



PUNCHBOWL COTTAGE

WOODSTOCK, OXFORDSHIRE

Punchbowl Cottage

Woodstock, Oxfordshire

Available with no onward chain is this delightful and larger than average three-bedroom detached Cotswold stone cottage provides a fantastic opportunity to live in the heart of the historic market town of Woodstock.

From the central hallway is the open kitchen/dining/family area with stairs rising to the first floor. Adjacent to this is the generous sitting room with French doors leading out into the walled courtyard. Also to the front is a convenient downstairs cloakroom.

Upstairs off the landing there are three double bedrooms, with an ensuite to the principal room, and a family bathroom.

The front facing gated courtyard also provides parking, with planning having been approved to move the gates to allow access from Ashford Close if desired.

**3****2****2****Walled courtyard**

GUIDE PRICE

£TBC





Approximate Gross Internal Area = 120 sq m / 1292 sq ft

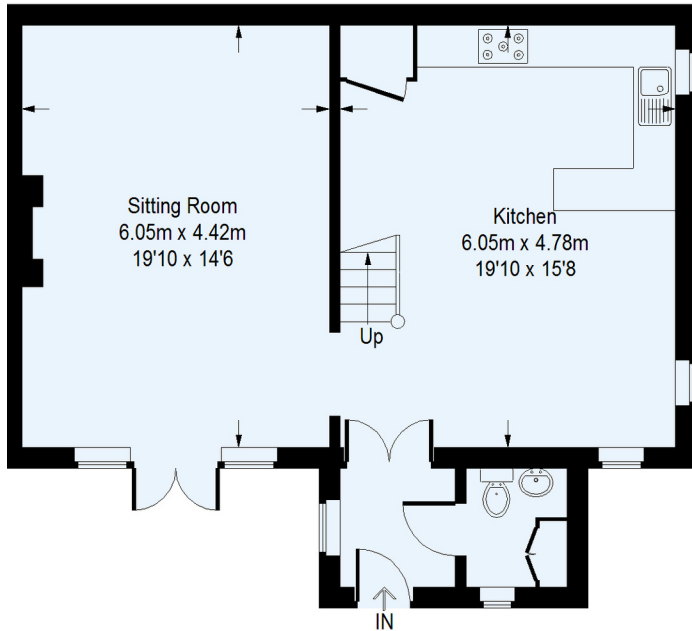

Ground Floor

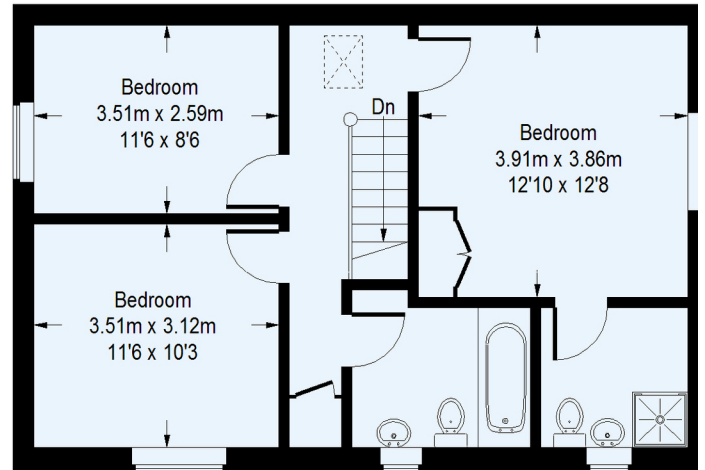

First Floor

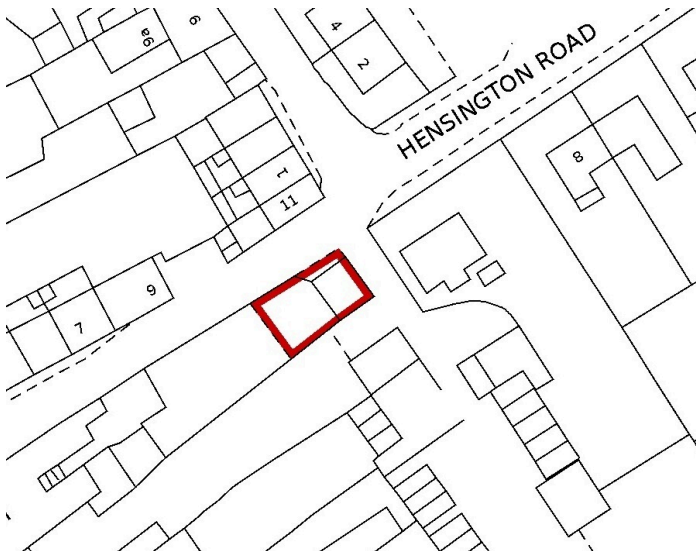
**Council Tax:**

Band D

Parking:

Off-street parking

Local Authority:

West Oxfordshire District Council

Hensington Road WOODSTOCK OX20 1JL		Energy rating C
Valid until 10 May 2033	Certificate number 0311-3026-8205-6137-6200	

LOCATION COMMENT

Woodstock is an historic market town and home to Blenheim Palace, one of Britain's largest country homes & Unesco World Heritage site, offering 2000 acres of beautiful surrounding parkland. This charming town is rich in green spaces & 17th century architecture, awash with Cotswold stone, & bordering the Cotswolds area of outstanding natural beauty. It's vibrant community benefit from a plethora of local shops, eateries, galleries, hotels, cafes, & pubs. There is a CofE primary & secondary school, a nursery, museums, open air swimming pool, a tennis & bowling club, several Churches, & regular community events. A frequent bus services links to Oxford, Chipping Norton, & Witney. Whilst Long Hanborough & Oxford Parkway provide ease of access to London & Oxford by rail.



OUR NETWORK OF OFFICES ACROSS OXFORDSHIRE

Breckon & Breckon
est.1947



Every office has access to
every buyer registered across
our network of seven offices.

Sharing a single database of
buyers ensures maximum
exposure for our clients.

Woodstock Sales

34 High Street
Woodstock
Oxfordshire
OX20 1TG

t: 01993 811 881
e: woodstock@breckon.co.uk



FROM LEFT:
Phoebe Southgate, Gary Constant,
Martyn Brittain, Cheryl Pearson

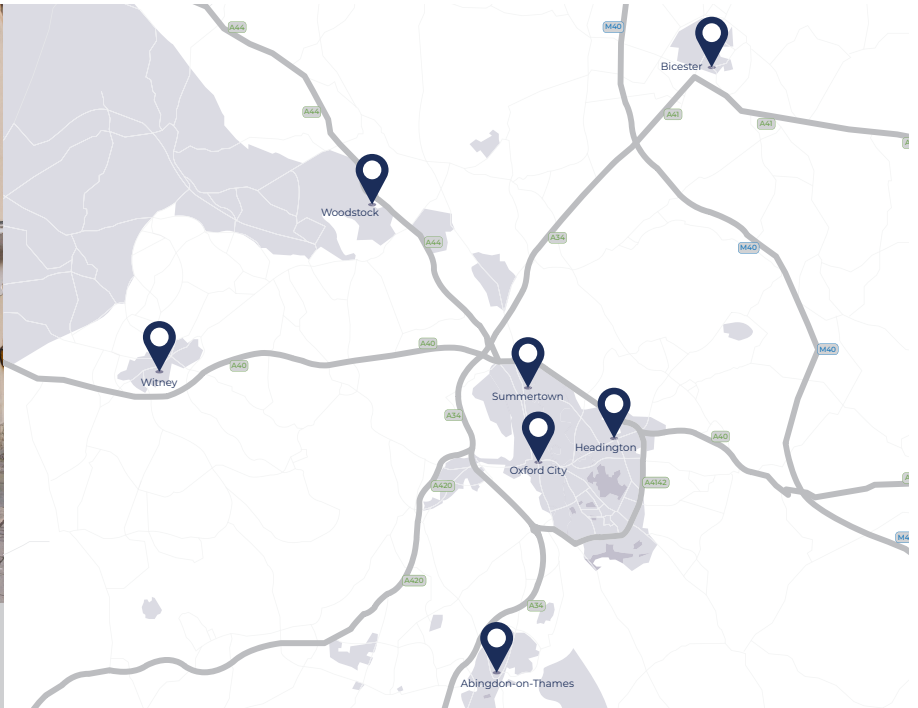

Summertown

t: 01865 310 300 (sales)
t: 01865 20 1111 (letting)
e: summertown@breckon.co.uk

Headington

t: 01865 750 200 (sales)
t: 01865 763 999 (letting)
e: headington@breckon.co.uk

Oxford City Centre

t: 01865 244 735 (sales)
t: 01865 20 1111 (letting)
e: post@breckon.co.uk

Abingdon-on-Thames

t: 01235 550 550 (sales)
t: 01235 554 040 (letting)
e: abingdon@breckon.co.uk

Witney

t: 01993 776 775 (sales)
t: 01993 899 972 (letting)
e: witney@breckon.co.uk

Bicester

t: 01869 24 24 23 (sales & letting)
e: bicester@breckon.co.uk

New Homes

t: 01865 261 222
e: newhomes@breckon.co.uk

Land Team

t: 01865 558 999
e: land@breckon.co.uk

Letting and Property Management

t: 01865 20 1111
e: lettings@breckon.co.uk

Creative Department

t: 01865 310 300
e: creative@breckon.co.uk

Bespoke by Breckon

t: 01865 765 555
e: bespoke@breckon.co.uk



IMPORTANT NOTICE: These particulars are for information purposes only and do not in whole or in part constitute or form part of any offer or contract, nor should any statement obtained herein be relied upon as a statement or representation of fact. Breckon & Breckon do not test whether the services connected to the property, heating systems and domestic appliances are in working order. We therefore recommend that the purchaser obtains verification from their surveyor or solicitor. Whilst every attempt has been made to ensure the accuracy of the floor plans contained here, measurements of doors, windows and rooms are approximate and no responsibility is taken for any error, omission or mis-statement. These plans are for representation purposes only as defined by the RICS code of measuring practice and should be used as such by any possible purchaser.