

WINTERGREEN FIELDS

ELMSBROOK, BICESTER

Elmsbrook, Bicester

Introducing this spacious five-bedroom detached house, in a secluded position overlooking fields boasting an impressive A rated EPC and an array of energy-efficient features including PV solar panels, rainwater harvesting, district heating, and triple glazing offering the perfect blend of luxury and sustainability.

Elmsbrook is an award-winning eco-town set amongst some of Oxfordshire's most beautiful countryside with enviable connections.

This home offers an impressive and thoughtfully designed layout, perfect for modern family life. As you step inside, a large entrance hall welcomes you into a bright and airy space

**5****3****3****Enclosed rear garden**

GUIDE PRICE

£650,000



Approximate Gross Internal Area = 191.4 sq m / 2061 sq ft

Garage = 20.9 sq m / 225 sq ft

Total = 212.3 sq m / 2286 sq ft

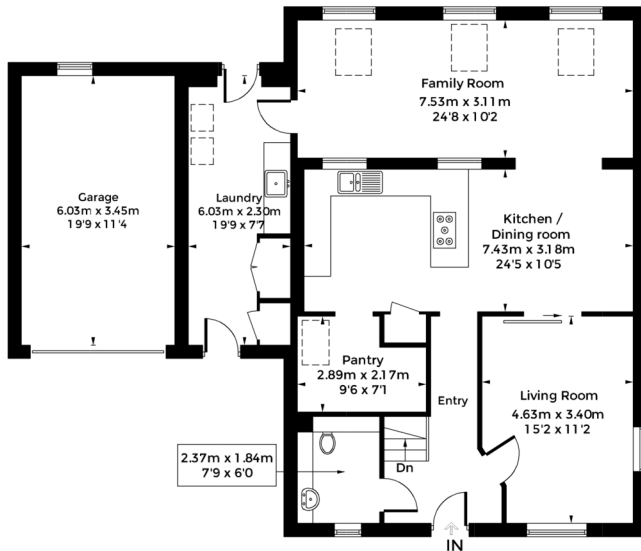

First Floor

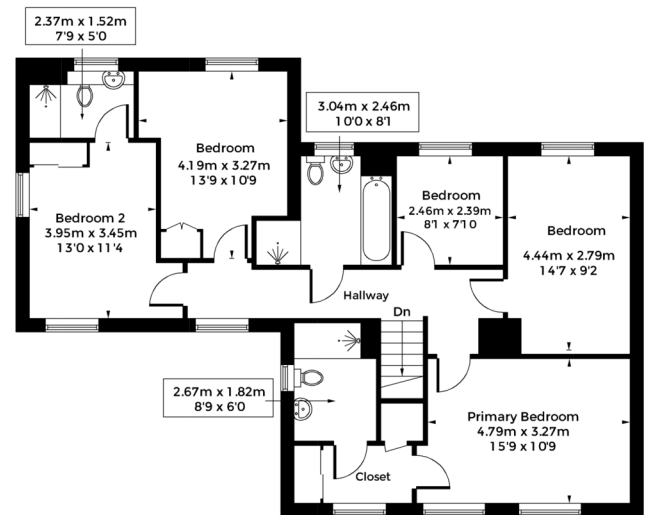

Second Floor



Council Tax:
Band F

Parking:
Garage and driveway parking

Local Authority:
Cherwell District Council

3, Wintergreen Fields
BICESTER
OX27 8BG

Energy rating

A

Valid until
7 June 2028

Certificate number
0951-3888-7160 -9108-0131

“LOCATION COMMENT

Local amenities include a primary school, eco co-working business centre, bus service into nearby Bicester and plans for a local shop. Bicester North train station is a short drive away. With an abundance of green space and a friendly community, Elmsbrook emerges as a tranquil haven, offering respite from the relentless pace of urban life.

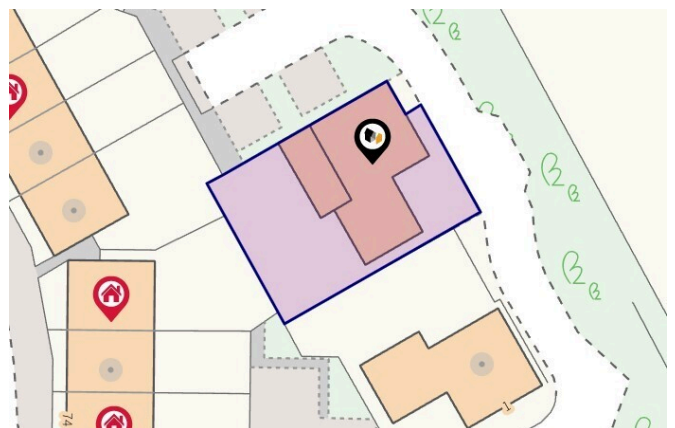

OUR NETWORK OF OFFICES ACROSS OXFORDSHIRE

Breckon & Breckon
est.1947

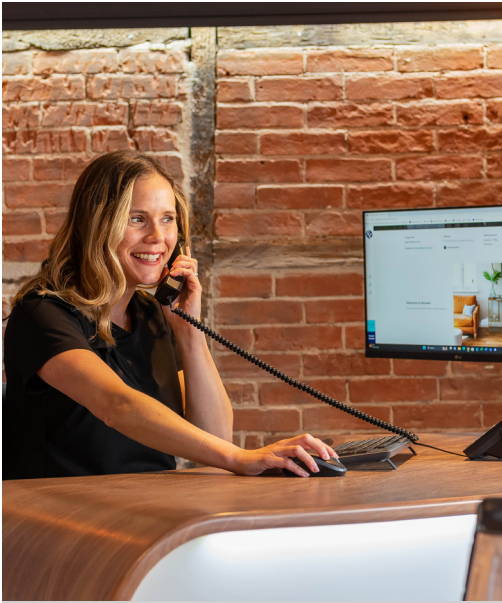

Every office has access to
every buyer registered across
our network of seven offices.

Sharing a single database of
buyers ensures maximum
exposure for our clients.

Bicester Sales & Lettings

30 Market Square
Bicester
Oxfordshire
OX26 6AG

t: 01869 24 24 23
e: bicester@breckon.co.uk



FROM LEFT:
Laura Conaty, Maxine Reynolds,
Ken Cunha Lin

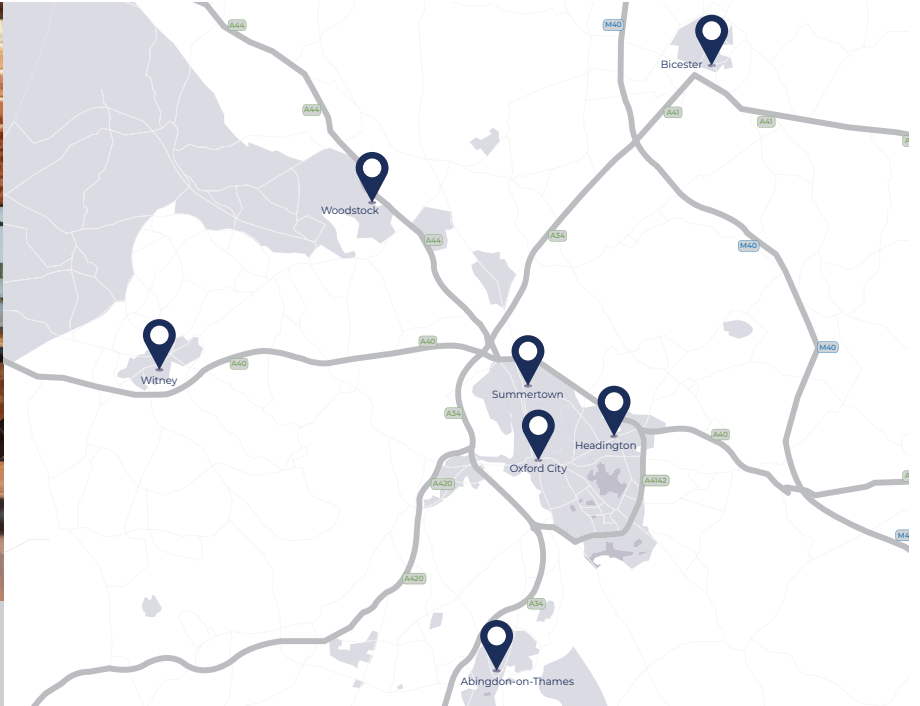

Summertown

t: 01865 310 300 (sales)
t: 01865 20 1111 (letting)
e: summertown@breckon.co.uk

Oxford City Centre

t: 01865 244 735 (sales)
t: 01865 20 1111 (letting)
e: post@breckon.co.uk

Headington

t: 01865 750 200 (sales)
t: 01865 763 999 (letting)
e: headington@breckon.co.uk

Abingdon-on-Thames

t: 01235 550 550 (sales)
t: 01235 554 040 (letting)
e: abingdon@breckon.co.uk

Woodstock

t: 01993 811881 (sales)
t: 01993 810 100 (letting)
e: woodstock@breckon.co.uk

Witney

t: 01993 776 775 (sales)
t: 01993 899 972 (letting)
e: witney@breckon.co.uk

New Homes

t: 01865 261 222
e: newhomes@breckon.co.uk

Land Team

t: 01865 558 999
e: land@breckon.co.uk

Letting and Property Management

t: 01865 20 1111
e: lettings@breckon.co.uk

Creative Department

t: 01865 310 300
e: creative@breckon.co.uk

Bespoke by Breckon

t: 01865 765 555
e: bespoke@breckon.co.uk



IMPORTANT NOTICE: These particulars are for information purposes only and do not in whole or in part constitute or form part of any offer or contract, nor should any statement obtained herein be relied upon as a statement or representation of fact. Breckon & Breckon do not test whether the services connected to the property, heating systems and domestic appliances are in working order. We therefore recommend that the purchaser obtains verification from their surveyor or solicitor. Whilst every attempt has been made to ensure the accuracy of the floor plans contained here, measurements of doors, windows and rooms are approximate and no responsibility is taken for any error, omission or mis-statement. These plans are for representation purposes only as defined by the RICS code of measuring practice and should be used as such by any possible purchaser.