

# SYCAMORE FARM BARN

MURCOTT, KIDLINGTON

# Sycamore Farm Barn

Murcott, Kidlington

This stone-built barn conversion has five bedrooms, a stable block, and a carport with an annexe.

Featuring a traditional farmhouse style kitchen and a light-filled living room with exposed beams and floor-to-ceiling windows. There is a triple aspect dining room and sunroom offering views of the garden and fields.

Upstairs, there's a spacious landing, five spacious bedrooms, and two bathrooms, one featuring a roll-top bath.

Outside, the southwest-facing garden includes a patio and lawn. The stable block provides storage, and the carport annexe has potential for conversion. Previous planning permission for a two-bedroom house has lapsed but can likely be renewed.

## GUIDE PRICE

**£1,000,000**



Southwest-facing









Approximate Gross Internal Area  
Ground Floor = 1 36.4 sq m / 1 468 sq ft  
First Floor = 117.9 sq m / 1 269 sq ft  
Outbuildings = 98.2 sq m / 1 057 sq ft  
Total = 352.5 sq m / 3794 sq ft

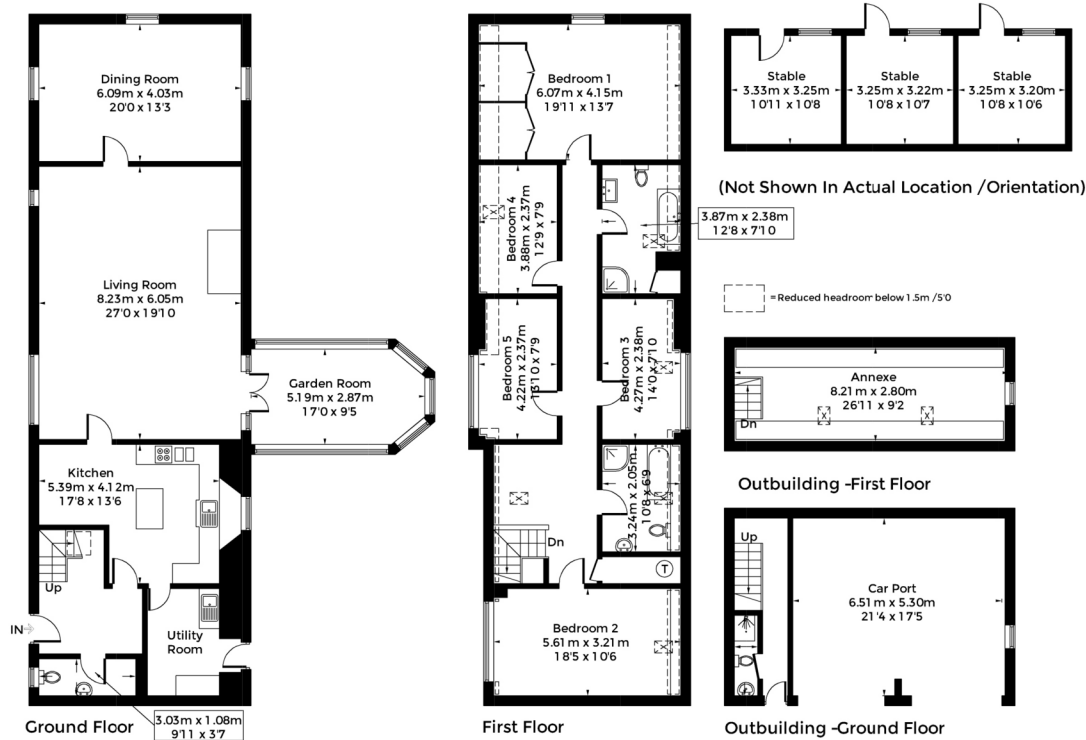

**Council Tax:**  
Band G

**Parking:**  
Carport

**Local Authority:**  
Cherwell District Council

Energy Efficiency Rating		Current	Potential
Very energy efficient - lower running costs			
(92+)	A		
(81-91)	B		
(69-80)	C		75
(55-68)	D		
(39-54)	E	45	
(21-38)	F		
(1-20)	G		
Not energy efficient - higher running costs			
England, Scotland & Wales		EU Directive 2002/91/EC	



# “ LOCATION COMMENT

*Murcott, is one of the historic “seven town” of Otmoor. Murcott is also famed for being the home of The Nut Tree Inn which is a Michelin starred restaurant and public house and there is also a village hall and small church. There is good access to the wide range of schools in Oxford and Oxfordshire, and the A40/M40 provides access to London, the Midlands and north. There are mainline stations at Bicester, Islip and Oxford Parkway giving services to London in under an hour.*

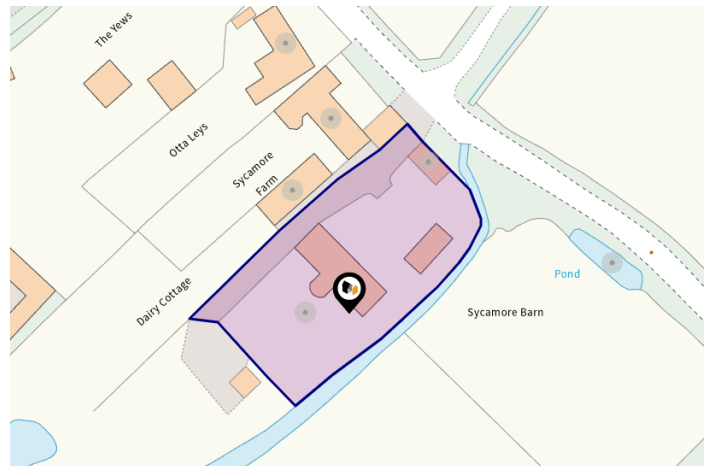



## OUR NETWORK OF OFFICES ACROSS OXFORDSHIRE

**Breckon & Breckon**  
est.1947



*Every office* has access to  
*every buyer* registered across  
our network of seven offices.

Sharing a single database of  
buyers ensures maximum  
exposure for our clients.

### Bicester Sales & Lettings

30 Market Square  
Bicester  
Oxfordshire  
OX26 6AG

t: 01869 24 24 23  
e: bicester@breckon.co.uk



**FROM LEFT:**  
Laura Conaty, Maxine Reynolds,  
Ken Cunha Lin

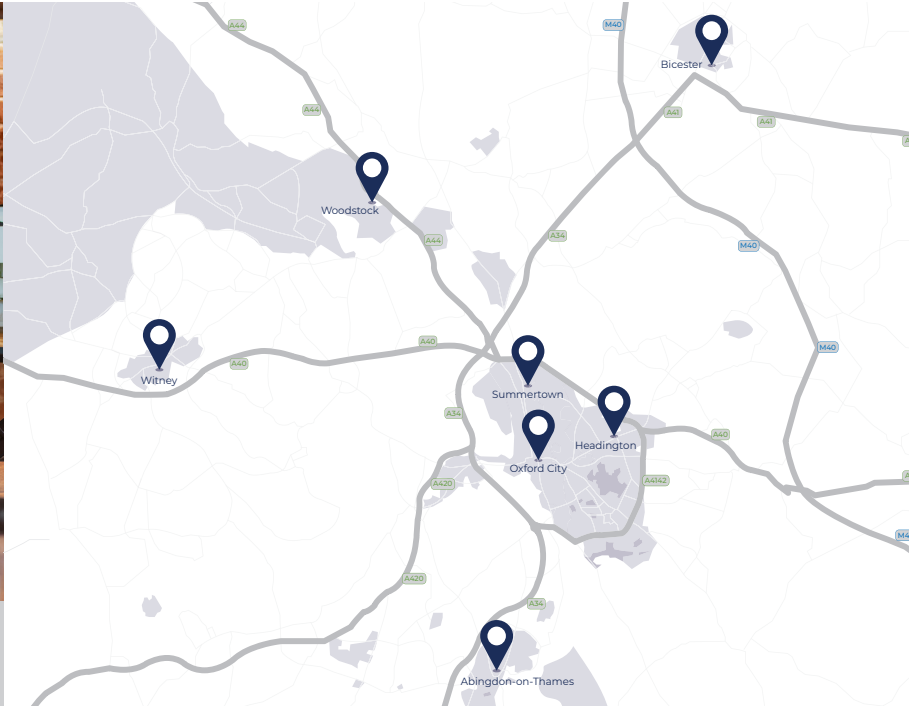

### Summertown

t: 01865 310 300 (sales)  
t: 01865 20 1111 (letting)  
e: summertown@breckon.co.uk

### Oxford City Centre

t: 01865 244 735 (sales)  
t: 01865 20 1111 (letting)  
e: post@breckon.co.uk

### Headington

t: 01865 750 200 (sales)  
t: 01865 763 999 (letting)  
e: headington@breckon.co.uk

### Abingdon-on-Thames

t: 01235 550 550 (sales)  
t: 01235 554 040 (letting)  
e: abingdon@breckon.co.uk

### Woodstock

t: 01993 811881 (sales)  
t: 01993 810 100 (letting)  
e: woodstock@breckon.co.uk

### Witney

t: 01993 776 775 (sales)  
t: 01993 899 972 (letting)  
e: witney@breckon.co.uk

### New Homes

t: 01865 261 222  
e: newhomes@breckon.co.uk

### Land Team

t: 01865 558 999  
e: land@breckon.co.uk

### Letting and Property Management

t: 01865 20 1111  
e: lettings@breckon.co.uk

### Creative Department

t: 01865 310 300  
e: creative@breckon.co.uk

### Bespoke by Breckon

t: 01865 765 555  
e: bespoke@breckon.co.uk



IMPORTANT NOTICE: These particulars are for information purposes only and do not in whole or in part constitute or form part of any offer or contract, nor should any statement obtained herein be relied upon as a statement or representation of fact. Breckon & Breckon do not test whether the services connected to the property, heating systems and domestic appliances are in working order. We therefore recommend that the purchaser obtains verification from their surveyor or solicitor. Whilst every attempt has been made to ensure the accuracy of the floor plans contained here, measurements of doors, windows and rooms are approximate and no responsibility is taken for any error, omission or mis-statement. These plans are for representation purposes only as defined by the RICS code of measuring practice and should be used as such by any possible purchaser.