

3 FEWCOTT ROAD

FRITWELL

3 Fewcott Road

Fritwell

This charming and spacious 3-bedroom Cotswold stone cottage is set on a generous plot in the heart of Fritwell village. It features beautifully maintained gardens, a private front lawn with a treehouse, and a gated driveway with ample parking. The property has recently been upgraded with a new roof and a high-spec shaker-style kitchen with quartz worktops and a breakfast bar. Inside, the cottage blends character and comfort, offering a cosy living room with a log burner, clay tile flooring, and exposed beams, as well as a bright dining room with patio doors. Upstairs are three bedrooms, including two doubles, a single, and a main bathroom; the master has a modern ensuite. A standout feature is the stylish mezzanine annexe with a wet room, perfect for guests or Airbnb. Additional outbuildings include a garage/workshop and a gym space, adding further versatility to this unique and desirable home.

 3

 3

 2

GUIDE PRICE

£599,000



Outbuildings





Approximate Gross Internal Area = 128.1 sq m / 1379 sq ft
 Outbuildings = 39.8 sq m / 428 sq ft (Including Garage / Shed)
 Total = 167.9 sq m / 1807 sq ft

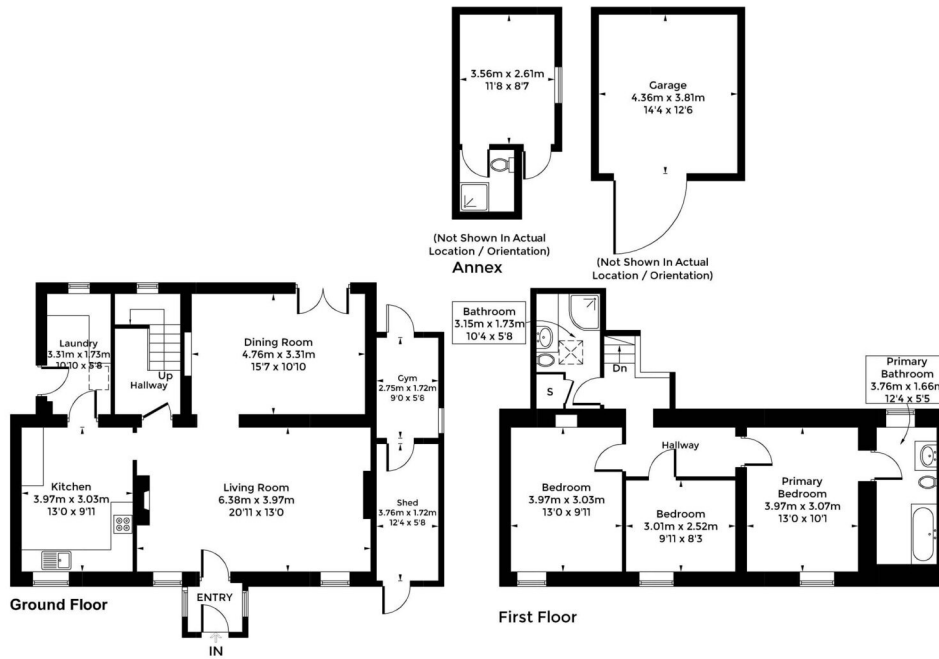

Council Tax:
Band E

Parking:
Driveway parking

Local Authority:
Cherwell District Council

3 Fewcott Road
Fritwell
BICESTER
OX27 7QA

Energy rating

E

Valid until
11 March 2034

Certificate number
1834-7427-0300-0419-5296

LOCATION COMMENT

Fritwell is a historic and picturesque village in Oxfordshire, located about 5 miles from Bicester and 10 miles from Oxford. Dating back to the Domesday Book, its name means "wishing well." The village features charming 17th-century Cotswold stone cottages and the Grade II listed St Olave's Church, which dates to the 12th century. Fritwell Manor, built in 1619, adds to its heritage appeal. Once known for clockmaking, the village retains a strong community spirit with a primary school, village hall, and local events. Surrounded by countryside, it offers easy access to the M40 and good transport links to nearby towns.*

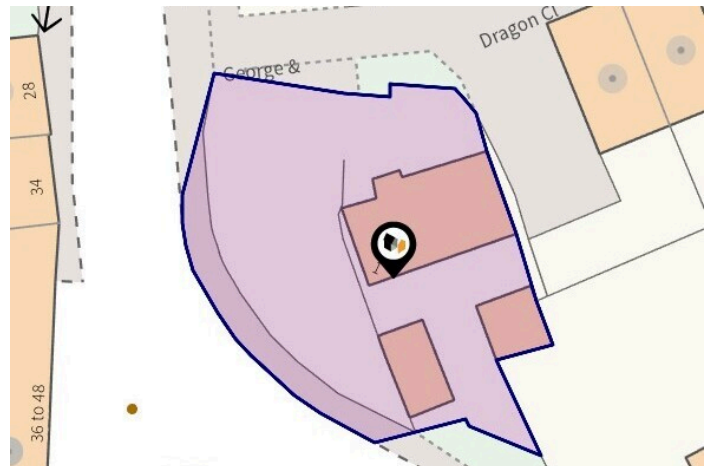

OUR NETWORK OF OFFICES ACROSS OXFORDSHIRE

Breckon & Breckon
est.1947



Every office has access to
every buyer registered across
our network of seven offices.

Sharing a single database of
buyers ensures maximum
exposure for our clients.

Bicester Sales & Lettings

30 Market Square
Bicester
Oxfordshire
OX26 6AG

t: 01869 24 24 23
e: bicester@breckon.co.uk



FROM LEFT:
Laura Conaty, Maxine Reynolds,
Ken Cunha Lin

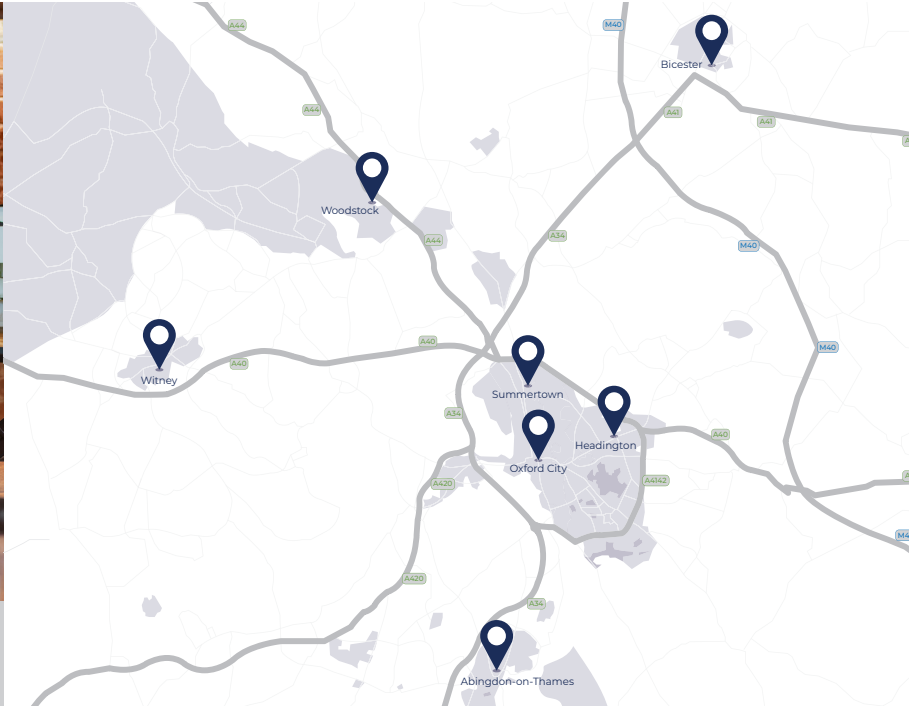

Summertown

t: 01865 310 300 (sales)
t: 01865 20 1111 (letting)
e: summertown@breckon.co.uk

Oxford City Centre

t: 01865 244 735 (sales)
t: 01865 20 1111 (letting)
e: post@breckon.co.uk

Headington

t: 01865 750 200 (sales)
t: 01865 763 999 (letting)
e: headington@breckon.co.uk

Abingdon-on-Thames

t: 01235 550 550 (sales)
t: 01235 554 040 (letting)
e: abingdon@breckon.co.uk

Woodstock

t: 01993 811881 (sales)
t: 01993 810 100 (letting)
e: woodstock@breckon.co.uk

Witney

t: 01993 776 775 (sales)
t: 01993 899 972 (letting)
e: witney@breckon.co.uk

New Homes

t: 01865 261 222
e: newhomes@breckon.co.uk

Land Team

t: 01865 558 999
e: land@breckon.co.uk

Letting and Property Management

t: 01865 20 1111
e: lettings@breckon.co.uk

Creative Department

t: 01865 310 300
e: creative@breckon.co.uk

Bespoke by Breckon

t: 01865 765 555
e: bespoke@breckon.co.uk



IMPORTANT NOTICE: These particulars are for information purposes only and do not in whole or in part constitute or form part of any offer or contract, nor should any statement obtained herein be relied upon as a statement or representation of fact. Breckon & Breckon do not test whether the services connected to the property, heating systems and domestic appliances are in working order. We therefore recommend that the purchaser obtains verification from their surveyor or solicitor. Whilst every attempt has been made to ensure the accuracy of the floor plans contained here, measurements of doors, windows and rooms are approximate and no responsibility is taken for any error, omission or mis-statement. These plans are for representation purposes only as defined by the RICS code of measuring practice and should be used as such by any possible purchaser.