

34 FAIRACRES ROAD

IFFLEY FIELDS, OXFORD OX4 1TF

34 Fairacres Road

Iffley Fields, Oxford OX4 1TF

A 3 double bedroom home with no chain in the desirable Iffley Fields.

This home is presented in good condition throughout having been well maintained by the current owners and benefits from backing on to the convent. The ground floor comprises, front reception room with a beautiful box bay window, a second reception room looking on to the garden, a well-equipped kitchen and a ground floor shower room.

The first-floor benefits from three spacious bedrooms and a shower room. The front bedroom, 14'9 wide with another box bay window is a really bright and airy room. There are two further double bedrooms both overlooking the garden.

There is an abundance of potential with this home for a rear, side return and loft conversion, whilst still currently in a comfortable living condition. This is subject to the usual consents.



GUIDE PRICE

£750,000



Approx. 52.2ft





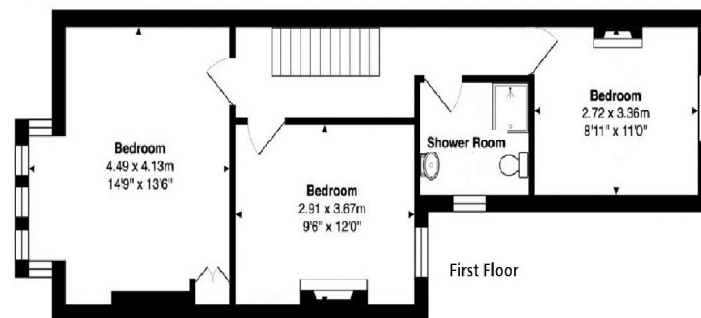
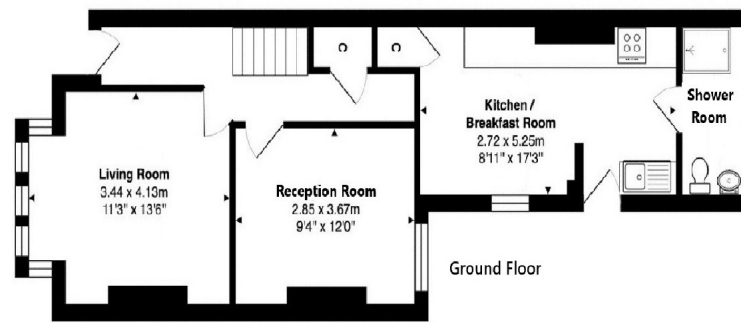

Approximate Gross Internal Area 100.8 m² ... 1085 ft²

Whilst every attempt has been made to ensure the accuracy of the floor plan contained here, measurements of doors, windows, rooms, and any other items are approximate. No responsibility is taken for any error, omission, or mis-statement. This plan is for illustrative purpose only and should be used as such.
Drawn by E8 Property Services. www.e8ps.co.uk



Council Tax:
Band E - £3122.01

Parking:
On-street parking

Local Authority:
Oxford City Council

Energy Efficiency Rating		Current	Potential
Very energy efficient - lower running costs			
(92+)	A		
(81-91)	B		81
(69-80)	C		
(55-68)	D		
(39-54)	E	54	
(21-38)	F		
(1-20)	G		
Not energy efficient - higher running costs			
England, Scotland & Wales		EU Directive 2002/91/EC	

LOCATION COMMENT

Fairacres Road is a residential road located in the popular Iffley Fields area of East Oxford. The area has an excellent local community, a good primary school, and the very popular Chester Arms gastro pub. Surrounded by, Meadow Lane Park and Astons Eyot, the location is fantastic for families with children. The city centre is very easily accessible and there are wonderful walks along the nearby river.



OUR NETWORK OF OFFICES ACROSS OXFORDSHIRE

Breckon & Breckon
est.1947



Every office has access to
every buyer registered across
our network of seven offices.

Sharing a single database of
buyers ensures maximum
exposure for our clients.

Oxford City Centre

118 High Street
Oxford
OX1 4BX

t: 01865 244 735
e: post@breckon.co.uk



FROM LEFT:
Millie Carless, George Houlbrooke,
Eoin Kehoe



Summertown

t: 01865 310 300 (sales)
t: 01865 20 1111 (letting)
e: summertown@breckon.co.uk

Headington

t: 01865 750 200 (sales)
t: 01865 763 999 (letting)
e: headington@breckon.co.uk

Abingdon-on-Thames

t: 01235 550 550 (sales)
t: 01235 554 040 (letting)
e: abingdon@breckon.co.uk

Witney

t: 01993 776 775 (sales)
t: 01993 899972 (letting)
e: witney@breckon.co.uk

Woodstock

t: 01993 811 881 (sales)
t: 01993 810 100 (letting)
e: woodstock@breckon.co.uk

Bicester

t: 01869 24 24 23 (sales & letting)
e: bicester@breckon.co.uk

New Homes

t: 01865 261 222
e: newhomes@breckon.co.uk

Land Team

t: 01865 558 999
e: land@breckon.co.uk

Letting and Property Management

t: 01865 20 1111
e: lettings@breckon.co.uk

Creative Department

t: 01865 310 300
e: creative@breckon.co.uk

Bespoke by Breckon

t: 01865 765 555
e: bespoke@breckon.co.uk



IMPORTANT NOTICE: These particulars are for information purposes only and do not in whole or in part constitute or form part of any offer or contract, nor should any statement obtained herein be relied upon as a statement or representation of fact. Breckon & Breckon do not test whether the services connected to the property, heating systems and domestic appliances are in working order. We therefore recommend that the purchaser obtains verification from their surveyor or solicitor. Whilst every attempt has been made to ensure the accuracy of the floor plans contained here, measurements of doors, windows and rooms are approximate and no responsibility is taken for any error, omission or mis-statement. These plans are for representation purposes only as defined by the RICS code of measuring practice and should be used as such by any possible purchaser.