

# 61 THE CLOISTERS

PEGASUS GRANGE, WHITE HOUSE ROAD, OXFORD OX1 4QQ

# 61 The Cloisters

Pegasus Grange, White House Road, Oxford OX1 4QQ

A well presented one bedroom retirement apartment located within the very desirable Pegasus Grange development.

The development boasts superb communal facilities including a swimming pool, gym, library, lunch club and stunning communal gardens. The property is located on the first floor of The Cloisters with lift access to all floors.

The accommodation comprises an entrance hall, a generous reception room, kitchen, a double bedroom, and shower room.

116 years remain on the lease.

£5,000 per annum service charge. Ground rent to be confirmed.



## GUIDE PRICE

**£365,000**



Communal Grounds









Approximate Gross Internal Area = 60.1 sq m / 647 sq ft

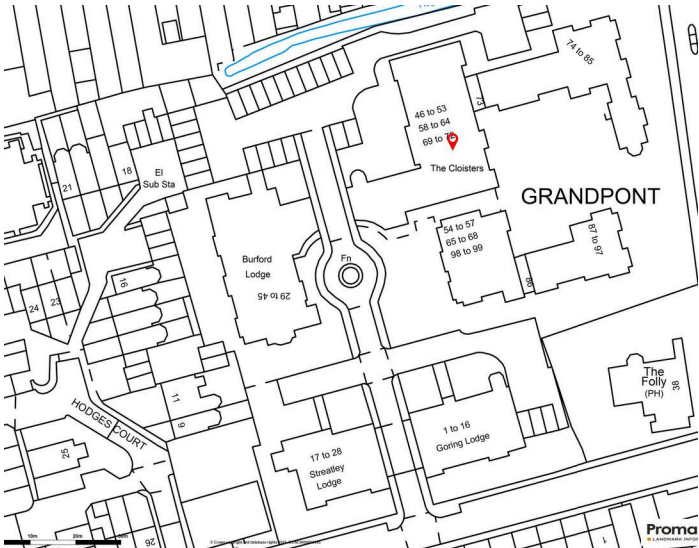
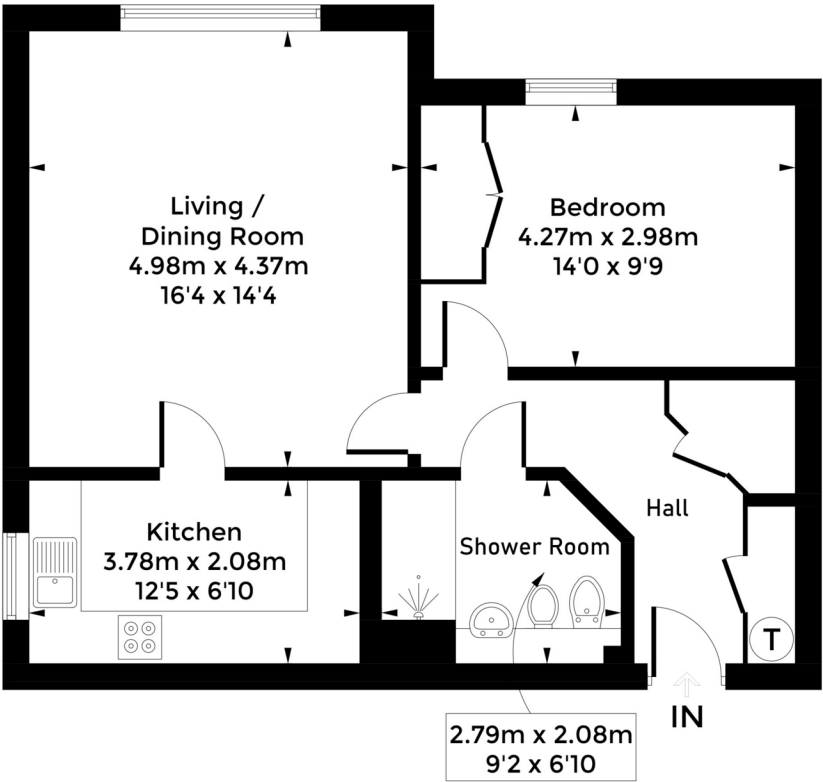

**Council Tax:**  
Band E - £3122.01

**Parking:**  
Permit parking for 1 car & visitors parking

**Local Authority:**  
Oxford City Council

| Energy Efficiency Rating                    |         |           |
|---------------------------------------------|---------|-----------|
|                                             | Current | Potential |
| Very energy efficient - lower running costs |         |           |
| (92+) <b>A</b>                              |         |           |
| (81-91) <b>B</b>                            |         |           |
| (69-80) <b>C</b>                            | 78      | 80        |
| (55-68) <b>D</b>                            |         |           |
| (39-54) <b>E</b>                            |         |           |
| (21-38) <b>F</b>                            |         |           |
| (1-20) <b>G</b>                             |         |           |
| Not energy efficient - higher running costs |         |           |
| England, Scotland & Wales                   |         |           |
| EU Directive 2002/91/EC                     |         |           |



# “LOCATION COMMENT

*Pegasus Grange is situated on White House Road in the Grandpont area of Oxford, just a 15 minute walk from Oxford city centre.*





## OUR NETWORK OF OFFICES ACROSS OXFORDSHIRE

Breckon & Breckon  
est.1947



**Every office** has access to  
**every buyer** registered across  
our network of seven offices.

Sharing a single database of  
buyers ensures maximum  
exposure for our clients.

### Oxford City Centre

118 High Street  
Oxford  
OX1 4BX

t: 01865 244 735  
e: post@breckon.co.uk



FROM LEFT:  
Millie Carless, George Houlbrooke,  
Eoin Kehoe



### Summertown

t: 01865 310 300 (sales)  
t: 01865 20 1111 (letting)  
e: summertown@breckon.co.uk

### Headington

t: 01865 750 200 (sales)  
t: 01865 763 999 (letting)  
e: headington@breckon.co.uk

### Abingdon-on-Thames

t: 01235 550 550 (sales)  
t: 01235 554 040 (letting)  
e: abingdon@breckon.co.uk

### Witney

t: 01993 776 775 (sales)  
t: 01993 899972 (letting)  
e: witney@breckon.co.uk

### Woodstock

t: 01993 811 881 (sales)  
t: 01993 810 100 (letting)  
e: woodstock@breckon.co.uk

### Bicester

t: 01869 24 24 23 (sales & letting)  
e: bicester@breckon.co.uk

### New Homes

t: 01865 261 222  
e: newhomes@breckon.co.uk

### Land Team

t: 01865 558 999  
e: land@breckon.co.uk

### Letting and Property Management

t: 01865 20 1111  
e: lettings@breckon.co.uk

### Creative Department

t: 01865 310 300  
e: creative@breckon.co.uk

### Bespoke by Breckon

t: 01865 765 555  
e: bespoke@breckon.co.uk



IMPORTANT NOTICE: These particulars are for information purposes only and do not in whole or in part constitute or form part of any offer or contract, nor should any statement obtained herein be relied upon as a statement or representation of fact. Breckon & Breckon do not test whether the services connected to the property, heating systems and domestic appliances are in working order. We therefore recommend that the purchaser obtains verification from their surveyor or solicitor. Whilst every attempt has been made to ensure the accuracy of the floor plans contained here, measurements of doors, windows and rooms are approximate and no responsibility is taken for any error, omission or mis-statement. These plans are for representation purposes only as defined by the RICS code of measuring practice and should be used as such by any possible purchaser.