

# 8 DELAWARR GARDENS

59 RALEIGH PARK ROAD, BOTLEY, OXFORD. OX2 9GE

# 8 Delawarr Gardens

59 Raleigh Park Road, Botley, Oxford. OX2 9GE

A ground floor two bedroom apartment with allocated parking for two cars and its own private garden.



The property comes to the market well presented throughout and benefits from having no onward chain.

The accommodation comprises an entrance hall, a spacious kitchen/ living room with doors leading out into the garden, two double bedrooms and a shower room.



There is a private patio garden accessed from the main living area.



## GUIDE PRICE

**£285,000**



Courtyard









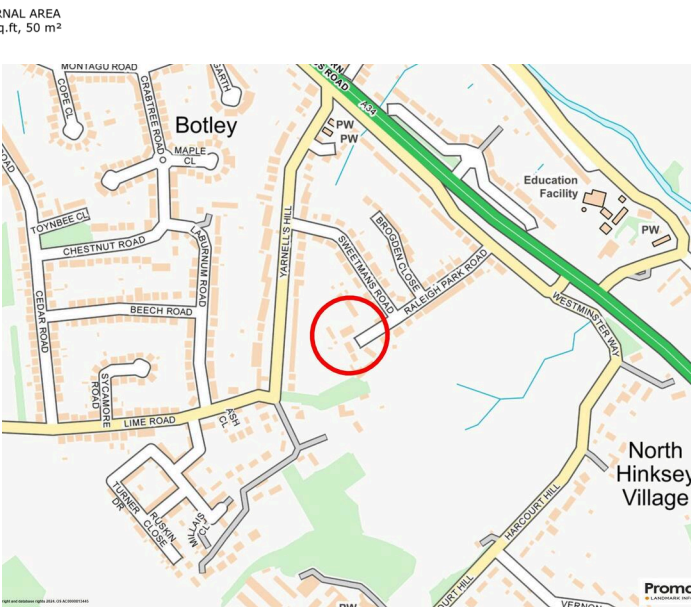
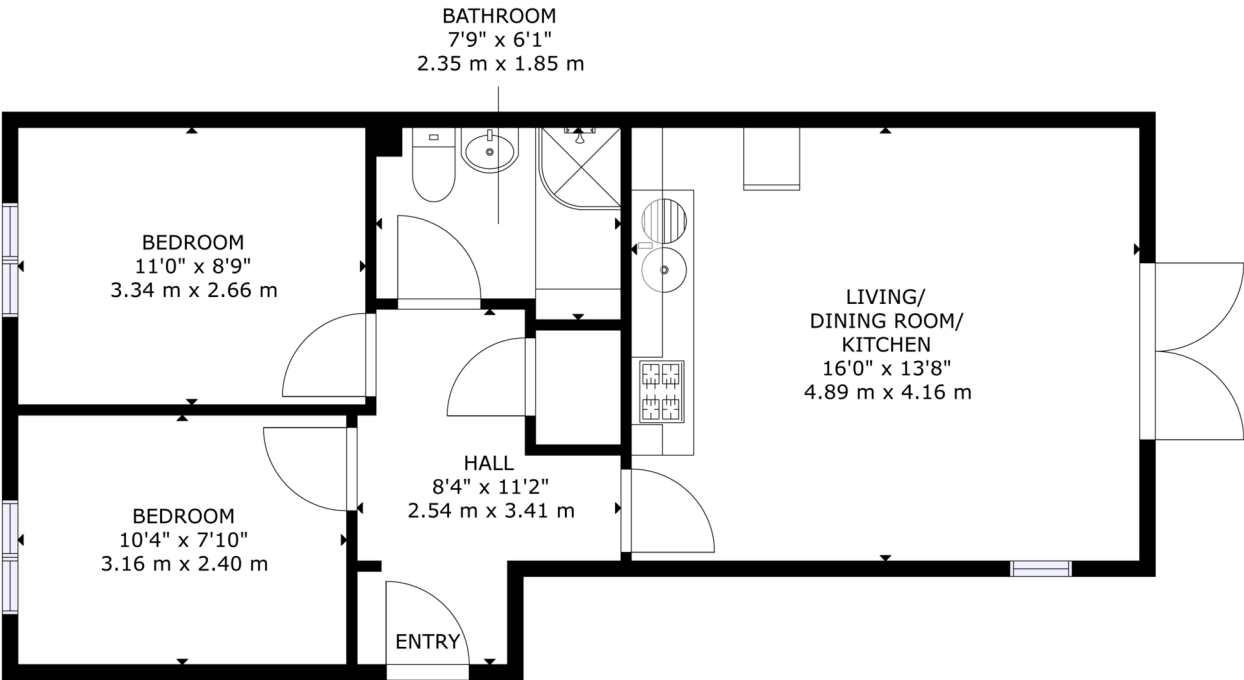

**Council Tax:**  
Band C - £2148.33

**Parking:**  
Allocated space

**Local Authority:**  
Vale of White Horse

| Energy Efficiency Rating                    |         |           |
|---|---------|-----------|
|   | Current | Potential |
| Very energy efficient - lower running costs |         |           |
| (92+) A                                     |         |           |
| (81-91) B                                   |         |           |
| (69-80) C                                   | 77      | 77        |
| (55-68) D                                   |         |           |
| (39-54) E                                   |         |           |
| (21-38) F                                   |         |           |
| (1-20) G                                    |         |           |
| Not energy efficient - higher running costs |         |           |
| England, Scotland & Wales                   |         |           |
| EU Directive 2002/91/EC                     |         |           |



# “ LOCATION COMMENT

*Delawarr Gardens is located at the top of Raleigh Park Road and boasts stunning views over Oxford. There are a range of local amenities at the nearby West Way shopping precinct in Botley and good local schools in North Hinksey Primary School and Matthew Arnold secondary school.*





## OUR NETWORK OF OFFICES ACROSS OXFORDSHIRE

Breckon & Breckon  
est.1947



**Every office** has access to  
**every buyer** registered across  
our network of seven offices.

Sharing a single database of  
buyers ensures maximum  
exposure for our clients.

### Oxford City Centre

118 High Street  
Oxford  
OX1 4BX

t: 01865 244 735  
e: post@breckon.co.uk



FROM LEFT:  
Millie Carless, George Houlbrooke,  
Eoin Kehoe



### Summertown

t: 01865 310 300 (sales)  
t: 01865 20 1111 (letting)  
e: summertown@breckon.co.uk

### Headington

t: 01865 750 200 (sales)  
t: 01865 763 999 (letting)  
e: headington@breckon.co.uk

### Abingdon-on-Thames

t: 01235 550 550 (sales)  
t: 01235 554 040 (letting)  
e: abingdon@breckon.co.uk

### Witney

t: 01993 776 775 (sales)  
t: 01993 899972 (letting)  
e: witney@breckon.co.uk

### Woodstock

t: 01993 811 881 (sales)  
t: 01993 810 100 (letting)  
e: woodstock@breckon.co.uk

### Bicester

t: 01869 24 24 23 (sales & letting)  
e: bicester@breckon.co.uk

### New Homes

t: 01865 261 222  
e: newhomes@breckon.co.uk

### Land Team

t: 01865 558 999  
e: land@breckon.co.uk

### Letting and Property Management

t: 01865 20 1111  
e: lettings@breckon.co.uk

### Creative Department

t: 01865 310 300  
e: creative@breckon.co.uk

### Bespoke by Breckon

t: 01865 765 555  
e: bespoke@breckon.co.uk



IMPORTANT NOTICE: These particulars are for information purposes only and do not in whole or in part constitute or form part of any offer or contract, nor should any statement obtained herein be relied upon as a statement or representation of fact. Breckon & Breckon do not test whether the services connected to the property, heating systems and domestic appliances are in working order. We therefore recommend that the purchaser obtains verification from their surveyor or solicitor. Whilst every attempt has been made to ensure the accuracy of the floor plans contained here, measurements of doors, windows and rooms are approximate and no responsibility is taken for any error, omission or mis-statement. These plans are for representation purposes only as defined by the RICS code of measuring practice and should be used as such by any possible purchaser.