

6 ANGEVINS HOUSE

LOWER FISHER ROW, OXFORD OX1 1JZ

6 Angevins House

Lower Fisher Row, Oxford OX1 1JZ

A two-bedroom apartment in central Oxford available with no onward chain.

This property is wonderfully located, overlooking The Castle Mill Stream and just a short 3-minute walk to the Westgate shopping centre.

The property comprises, entrance hall, open plan kitchen/dining/living area, two double bedrooms and two bathrooms. The property is in fair order throughout but would benefit from modernisation. There is 111 years remaining on the lease and service charge is £2216 per annum.

The property benefits from a secure communal garden with a patio area overlooking the stream. The Oxford Rail Station is less than 5 minutes' walk away and this property is located off any road accessed via path only.

GUIDE PRICE

£400,000



Communal Garden





Approximate Gross Internal Area = 60.4 sq m / 650 sq ft

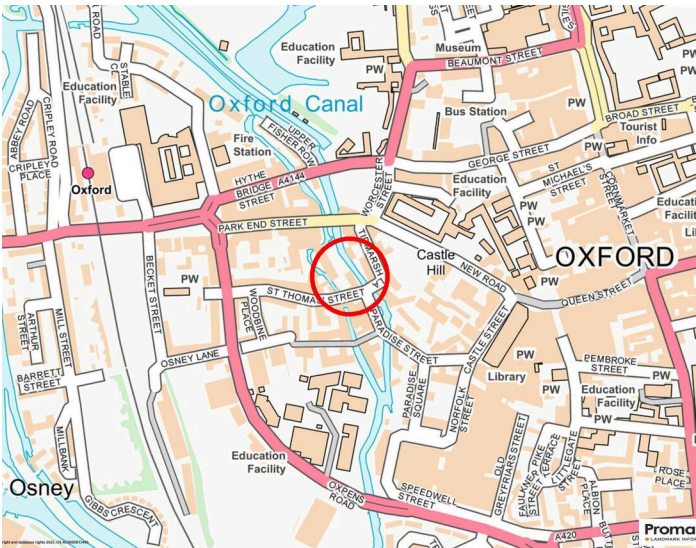
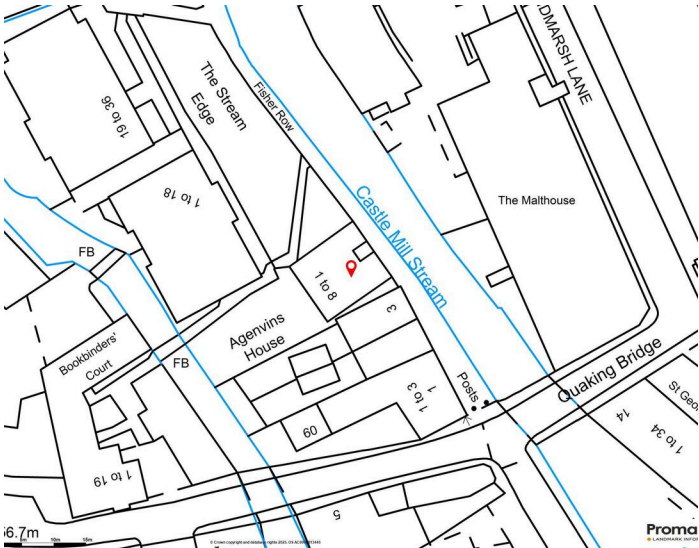
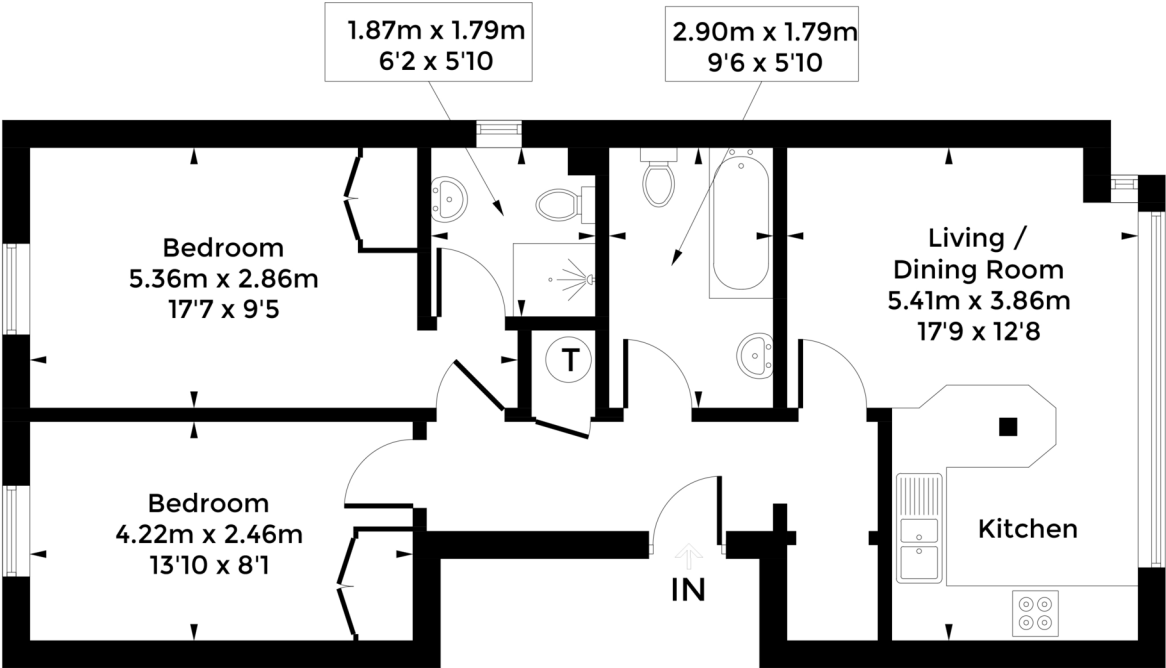

Council Tax:
Band B - £1986.73

Parking:
N/A

Local Authority:
Oxford City Council

Energy Efficiency Rating		
	Current	Potential
Very energy efficient - lower running costs		
(92+)	A	
(81-91)	B	
(69-80)	C	
(55-68)	D	
(39-54)	E	
(21-38)	F	
(1-20)	G	
Not energy efficient - higher running costs		
England, Scotland & Wales	76	76
EU Directive 2002/91/EC		

“LOCATION COMMENT

Situated in the heart of the City is this exclusive development comprising 8 individual luxury apartments from smart studio's with outside space, to two bedroom - two bathroom units.

Angevins House is ideally located for those wanting access to the City Centre with all the amenities on the doorstep, in addition to the Said business School, and rail station.



OUR NETWORK OF OFFICES ACROSS OXFORDSHIRE

Breckon & Breckon
est.1947



Every office has access to
every buyer registered across
our network of seven offices.

Sharing a single database of
buyers ensures maximum
exposure for our clients.

Oxford City Centre

118 High Street
Oxford
OX1 4BX

t: 01865 244 735
e: post@breckon.co.uk



FROM LEFT:
Millie Carless, George Houlbrooke,
Eoin Kehoe



Summertown

t: 01865 310 300 (sales)
t: 01865 20 1111 (letting)
e: summertown@breckon.co.uk

Headington

t: 01865 750 200 (sales)
t: 01865 763 999 (letting)
e: headington@breckon.co.uk

Abingdon-on-Thames

t: 01235 550 550 (sales)
t: 01235 554 040 (letting)
e: abingdon@breckon.co.uk

Witney

t: 01993 776 775 (sales)
t: 01993 899972 (letting)
e: witney@breckon.co.uk

Woodstock

t: 01993 811 881 (sales)
t: 01993 810 100 (letting)
e: woodstock@breckon.co.uk

Bicester

t: 01869 24 24 23 (sales & letting)
e: bicester@breckon.co.uk

New Homes

t: 01865 261 222
e: newhomes@breckon.co.uk

Land Team

t: 01865 558 999
e: land@breckon.co.uk

Letting and Property Management

t: 01865 20 1111
e: lettings@breckon.co.uk

Creative Department

t: 01865 310 300
e: creative@breckon.co.uk

Bespoke by Breckon

t: 01865 765 555
e: bespoke@breckon.co.uk



IMPORTANT NOTICE: These particulars are for information purposes only and do not in whole or in part constitute or form part of any offer or contract, nor should any statement obtained herein be relied upon as a statement or representation of fact. Breckon & Breckon do not test whether the services connected to the property, heating systems and domestic appliances are in working order. We therefore recommend that the purchaser obtains verification from their surveyor or solicitor. Whilst every attempt has been made to ensure the accuracy of the floor plans contained here, measurements of doors, windows and rooms are approximate and no responsibility is taken for any error, omission or mis-statement. These plans are for representation purposes only as defined by the RICS code of measuring practice and should be used as such by any possible purchaser.