

NEW PARK FARM

MURCOTT

New Park Farm

Murcott

Discover this enchanting 4-bedroom detached Victorian farmhouse set on approximately 4 acres in a peaceful village near Oxford and Bicester. Perfect for equestrian enthusiasts, the property features four stables, a carport with water and electricity, and direct access to a bridleway. Inside, period charm meets modern comfort with three spacious reception rooms—two with open fireplaces—and a fully equipped outdoor kitchen ideal for alfresco entertaining. Upstairs offers four double bedrooms and two bathrooms, all filled with natural light and scenic views. The beautifully maintained gardens include a charming moat, adding to the storybook appeal. Located just outside Murcott, the village is home to the Michelin-starred Nut Tree Inn and is surrounded by countryside walks, Bernwood Forest, Otmoor Bird Sanctuary, and more. With no onward chain, this idyllic rural retreat offers a rare lifestyle opportunity in a sought-after location.



4



3



2



Gardens and Paddock

GUIDE PRICE

OIEO £1,250,000





Approximate Gross Internal Area = 217.7 sq m / 2343 sq ft
Loft = 33.0 sq m / 355 sq ft
Stable Block = 57.6 sq m / 620 sq ft
Total = 308.3 sq m / 3318 sq ft
(Excluding Carport / Outdoor Kitchen)

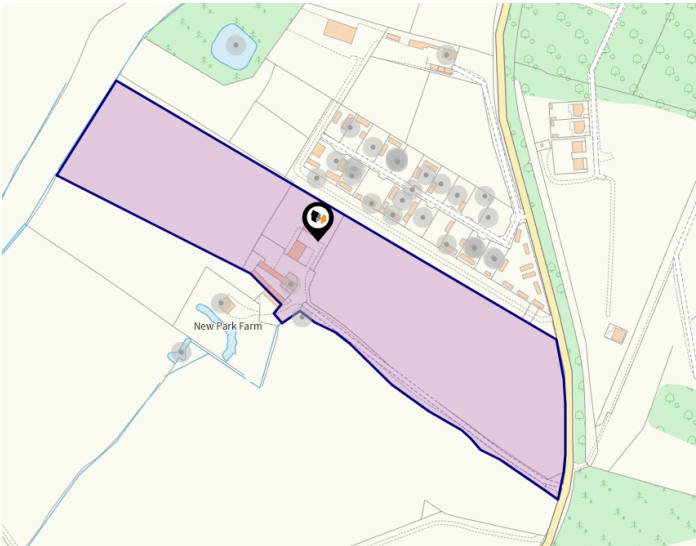
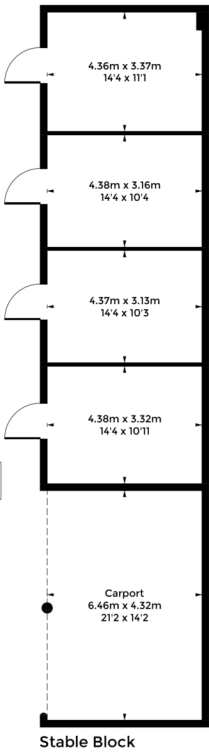
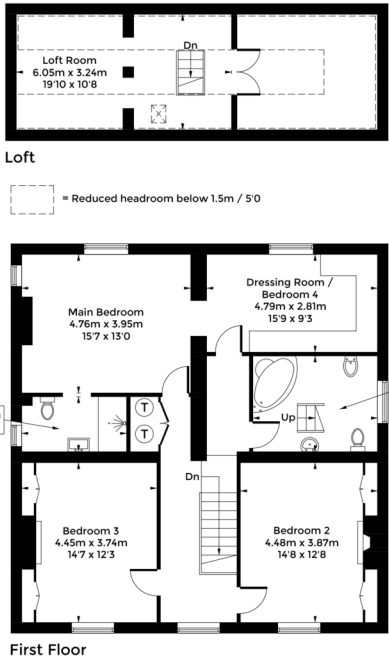
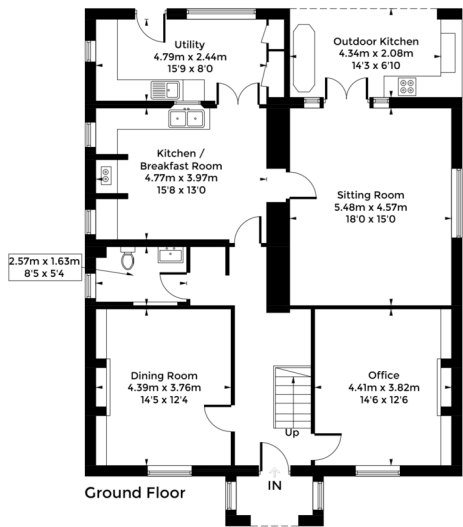

Council Tax:
Ask agent

Parking:
Carport and Driveway

Local Authority:
Cherwell District Council

Score	Energy rating	Current	Potential
92+	A		
81-91	B		
69-80	C		77 C
55-68	D		
39-54	E	39 E	
21-38	F		
1-20	G		

“LOCATION COMMENT

The property is located just outside Murcott which is situated approximately 8 miles west of Oxford and 5 miles South of Bicester. The renowned Nut Tree Michelin-star restaurant is located in the village. Nearby Oxford, Bicester and Thame, provides an extensive range of amenities.

Local Countryside amenities include Bernwood Forest, Otmoor Bird Sanctuary, Oxford Gun Club, Fisheries and a network of both footpaths and bridleways.



OUR NETWORK OF OFFICES ACROSS OXFORDSHIRE

Breckon & Breckon
est.1947



Every office has access to
every buyer registered across
our network of seven offices.

Sharing a single database of
buyers ensures maximum
exposure for our clients.

Bicester Sales & Lettings

30 Market Square
Bicester
Oxfordshire
OX26 6AG

t: 01869 24 24 23
e: bicester@breckon.co.uk



FROM LEFT:
Laura Conaty, Maxine Reynolds,
Ken Cunha Lin

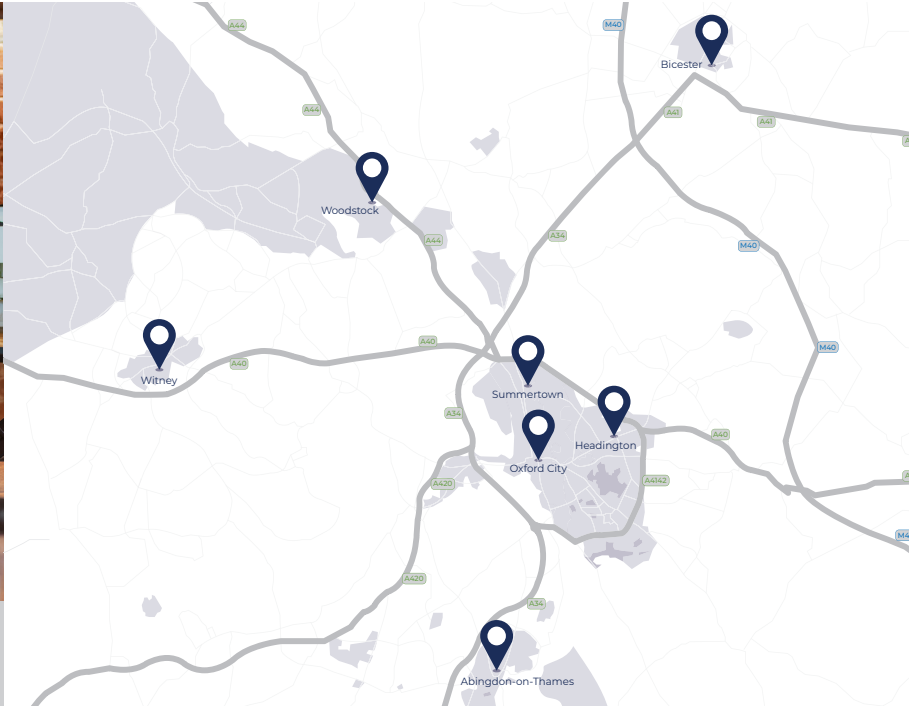

Summertown

t: 01865 310 300 (sales)
t: 01865 20 1111 (letting)
e: summertown@breckon.co.uk

Oxford City Centre

t: 01865 244 735 (sales)
t: 01865 20 1111 (letting)
e: post@breckon.co.uk

Headington

t: 01865 750 200 (sales)
t: 01865 763 999 (letting)
e: headington@breckon.co.uk

Abingdon-on-Thames

t: 01235 550 550 (sales)
t: 01235 554 040 (letting)
e: abingdon@breckon.co.uk

Woodstock

t: 01993 811881 (sales)
t: 01993 810 100 (letting)
e: woodstock@breckon.co.uk

Witney

t: 01993 776 775 (sales)
t: 01993 899 972 (letting)
e: witney@breckon.co.uk

New Homes

t: 01865 261 222
e: newhomes@breckon.co.uk

Land Team

t: 01865 558 999
e: land@breckon.co.uk

Letting and Property Management

t: 01865 20 1111
e: lettings@breckon.co.uk

Creative Department

t: 01865 310 300
e: creative@breckon.co.uk

Bespoke by Breckon

t: 01865 765 555
e: bespoke@breckon.co.uk



IMPORTANT NOTICE: These particulars are for information purposes only and do not in whole or in part constitute or form part of any offer or contract, nor should any statement obtained herein be relied upon as a statement or representation of fact. Breckon & Breckon do not test whether the services connected to the property, heating systems and domestic appliances are in working order. We therefore recommend that the purchaser obtains verification from their surveyor or solicitor. Whilst every attempt has been made to ensure the accuracy of the floor plans contained here, measurements of doors, windows and rooms are approximate and no responsibility is taken for any error, omission or mis-statement. These plans are for representation purposes only as defined by the RICS code of measuring practice and should be used as such by any possible purchaser.