

25 VALENCE CRESCENT

WITNEY OX28 5GD

25 Valence Crescent

Witney OX28 5GD

Nicely positioned on the western edge of Witney, Deer Park boasts a range of local shops, primary school, open green areas and is a very popular choice for family living. This fine home has been well looked after across the years and offers superb living space across two floors. The feature fireplace in the sitting room is a superb focal point, and the dining room opens to the sunny conservatory. The well-appointed kitchen/breakfast offers a wide range of units, integrated appliances, and space for white goods. There is room for breakfast dining and a useful utility is just off the main room. The cloakroom and study complete the excellent ground floor picture.

Externally, the generous garden enjoys a high degree of privacy and is laid mainly to lawn with a gravel seating area to enjoy alfresco dining. There is a double garage and driveway to the front. Easy access to a main bus route and just a short walk to open countryside are additional attributes that enhance this desirable family home.

GUIDE PRICE

£585,000



4



3



2



Enclosed



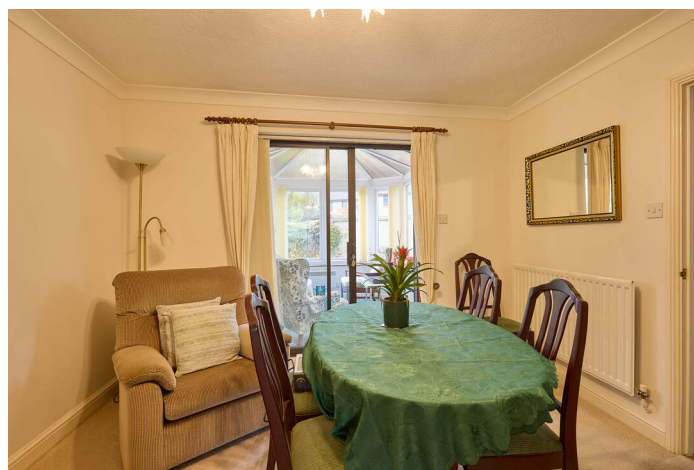

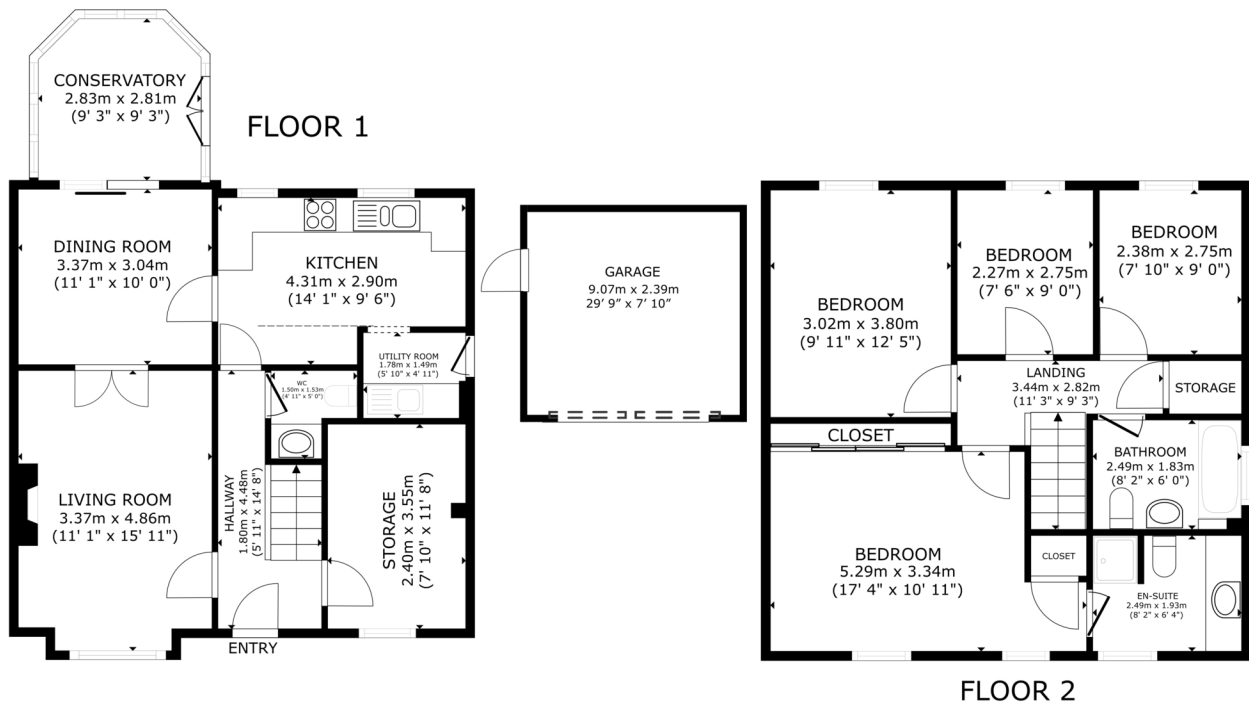

GROSS INTERNAL AREA (EXCLUDING GARAGE)
 FLOOR 1 67.3 m² (724 sq.ft.) FLOOR 2 60.7 m² (653 sq.ft.)
 TOTAL : 128.0 m² (1,377 sq.ft.)
 SIZES AND DIMENSIONS ARE APPROXIMATE, ACTUAL MAY VARY.



Council Tax:
 Band E - £3,089.08

Parking:
 Double Garage & Driveway

Local Authority:
 West Oxfordshire District Council

AWAITING
 EPC

LOCATION COMMENT

Witney is a delightful market town on the edge of the Cotswolds and historically connected with the wool trade and blanket making. It has an excellent range of shopping and leisure amenities including most of the high street retail brands, as well as a multi-screen cinema, a fine choice of pub/restaurants, and open green spaces and riverside walks to the Witney Lake & Country Park. The A40 provides a road link to Oxford and a regular bus service runs to both Oxford and also Long Hanborough/Woodstock and the Oxford Parkway rail station. There is also a main line station with a fast London service in nearby Long Hanborough about five miles away.



OUR NETWORK OF OFFICES ACROSS OXFORDSHIRE

Breckon & Breckon
est.1947



Every office has access to
every buyer registered across
our network of seven offices.

Sharing a single database of
buyers ensures maximum
exposure for our clients.

Witney Sales

10 Market Square
Witney
Oxfordshire
OX28 6BB

t: 01993 776 775
e: witney@breckon.co.uk



FROM LEFT: Alex Chappel,
Sarah Thomas, Julia Briggs,
Rosie McDermott, John Bouwer

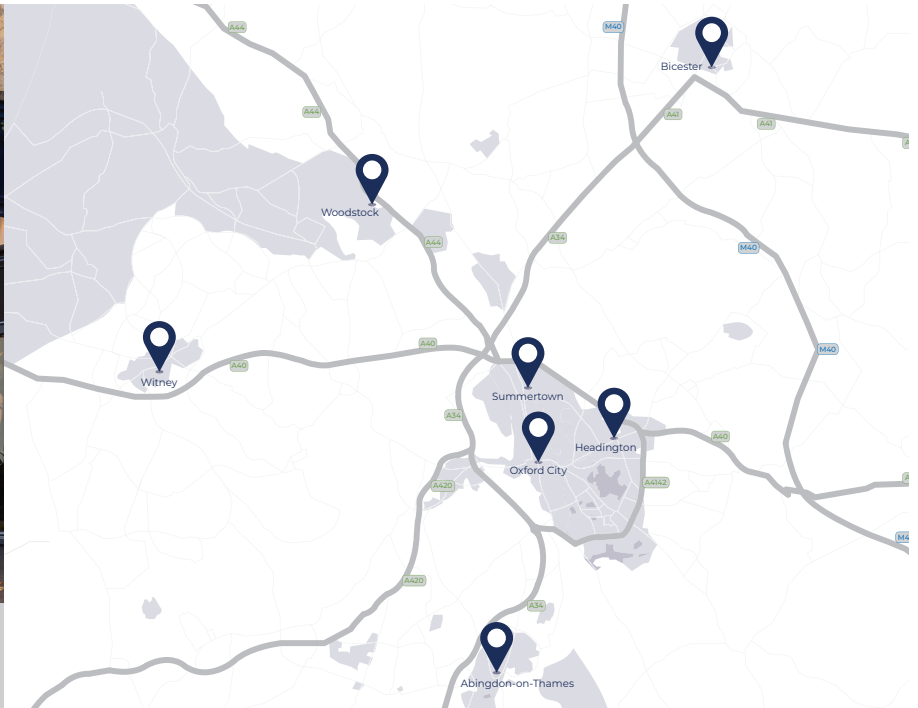

Summertown

t: 01865 310 300 (sales)
t: 01865 20 1111 (letting)
e: summertown@breckon.co.uk

Oxford City Centre

t: 01865 244 735 (sales)
t: 01865 20 1111 (letting)
e: post@breckon.co.uk

Headington

t: 01865 750 200 (sales)
t: 01865 763 999 (letting)
e: headington@breckon.co.uk

Abingdon-on-Thames

t: 01235 550 550 (sales)
t: 01235 554 040 (letting)
e: abingdon@breckon.co.uk

Woodstock

t: 01993 811 881 (sales)
t: 01993 810 100 (letting)
e: woodstock@breckon.co.uk

Bicester

t: 01869 24 24 23 (sales & letting)
e: bicester@breckon.co.uk

New Homes

t: 01865 261 222
e: newhomes@breckon.co.uk

Land Team

t: 01865 558 999
e: land@breckon.co.uk

Letting and Property Management

t: 01865 20 1111
e: lettings@breckon.co.uk

Creative Department

t: 01865 310 300
e: creative@breckon.co.uk

Bespoke by Breckon

t: 01865 765 555
e: bespoke@breckon.co.uk



IMPORTANT NOTICE: These particulars are for information purposes only and do not in whole or in part constitute or form part of any offer or contract, nor should any statement obtained herein be relied upon as a statement or representation of fact. Breckon & Breckon do not test whether the services connected to the property, heating systems and domestic appliances are in working order. We therefore recommend that the purchaser obtains verification from their surveyor or solicitor. Whilst every attempt has been made to ensure the accuracy of the floor plans contained here, measurements of doors, windows and rooms are approximate and no responsibility is taken for any error, omission or mis-statement. These plans are for representation purposes only as defined by the RICS code of measuring practice and should be used as such by any possible purchaser.