

CHURCH STREET
BLADON
OXFORDSHIRE

9 Church Street, Bladon

Oxfordshire, OX20 1RS

A characterful mid terrace, one-bedroom cottage in the sought after village of Bladon where there are a number of country walks and Blenheim Park close by, as well as the community run pub in the village.

Internally the property opens into the living room where you have access through to the kitchen, stairs to the first floor and a large, double-glazed window to the front. The kitchen has a range of matching wall and base units as well as two windows allowing a lot of natural light in and then behind this is a utility room that opens to the rear gardens. The first floor has a double bedroom to the front of the property with a door into the re-fitted bathroom to the rear.

The garden is down a small paved private path and opens to a lawned and paved garden area and enclosed by a fence and feature dry stone wall.



Enclosed rear
Garden

Guide Price: £300,000





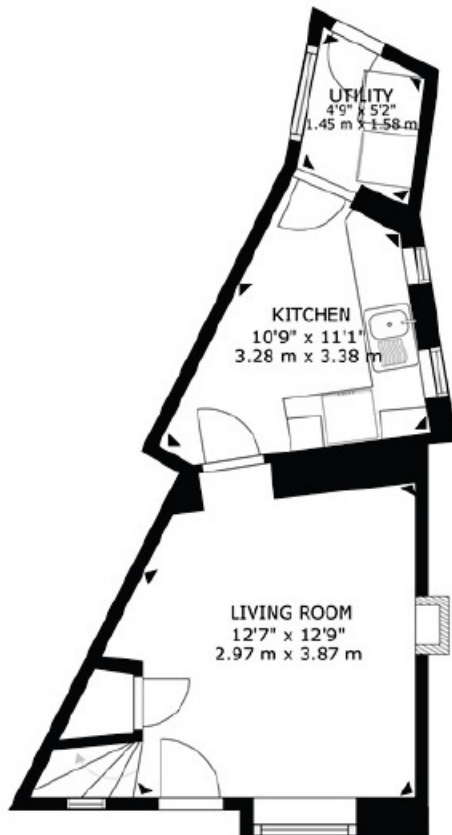

FLOOR 1

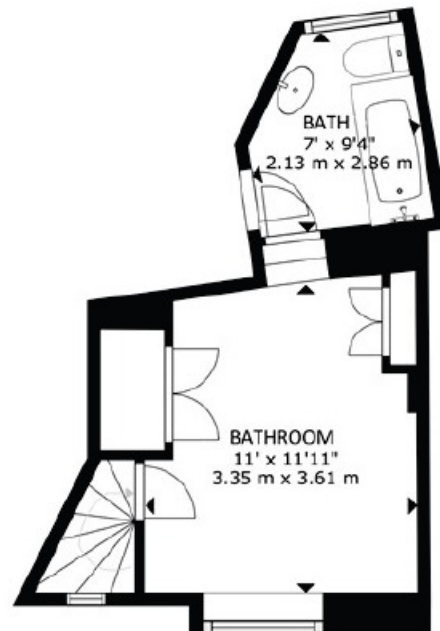

FLOOR 2

GRAND INTERNAL AREA
FLOOR 1: 275 sq ft, 25.57 m²; FLOOR 2: 229 sq ft, 21.3 m²
TOTAL: 504 sq ft, 46.87 m²



Council Tax:
Band B - £1,718.59

Parking
On street

Local Authority
West Oxfordshire
District Council

IMPORTANT NOTICE: These particulars are for information purposes only and do not in whole or in part constitute or form part of any offer or contract, nor should any statement obtained herein be relied upon as a statement or representation of fact. Breckon & Breckon do not test whether the services connected to the property, heating systems and domestic appliances are in working order. We therefore recommend that the purchaser obtains verification from their surveyor or solicitor. Whilst every attempt has been made to ensure the accuracy of the floor plans contained here, measurements of doors, windows and rooms are approximate and no responsibility is taken for any error, omission or mis-statement. These plans are for representation purposes only as defined by the RICS code of measuring practice and should be used as such by any possible purchaser.

“Location Description”

Bladon is perhaps best known as the burial place of Sir Winston Churchill. The entrance to Blenheim Park lies in the village and provides a 1 mile walk across the Park to the historic town of Woodstock. Village residents can obtain passes to walk in the park without charge. Bladon has a primary school and village pub. A comprehensive range of shopping and leisure facilities are available in the local market towns of Woodstock and Witney. There is a bus service to Woodstock, Witney and Oxford and a railway station on the Cotswold Line in the neighbouring village of Long Hanborough. Oxford Parkway rail station, serving both London Paddington and Marvlebone. is c.7 miles.





Our network of offices across Oxfordshire

Every office has access to **every buyer** registered across our network of seven offices.

Sharing a single database of buyers ensures maximum exposure for our clients.

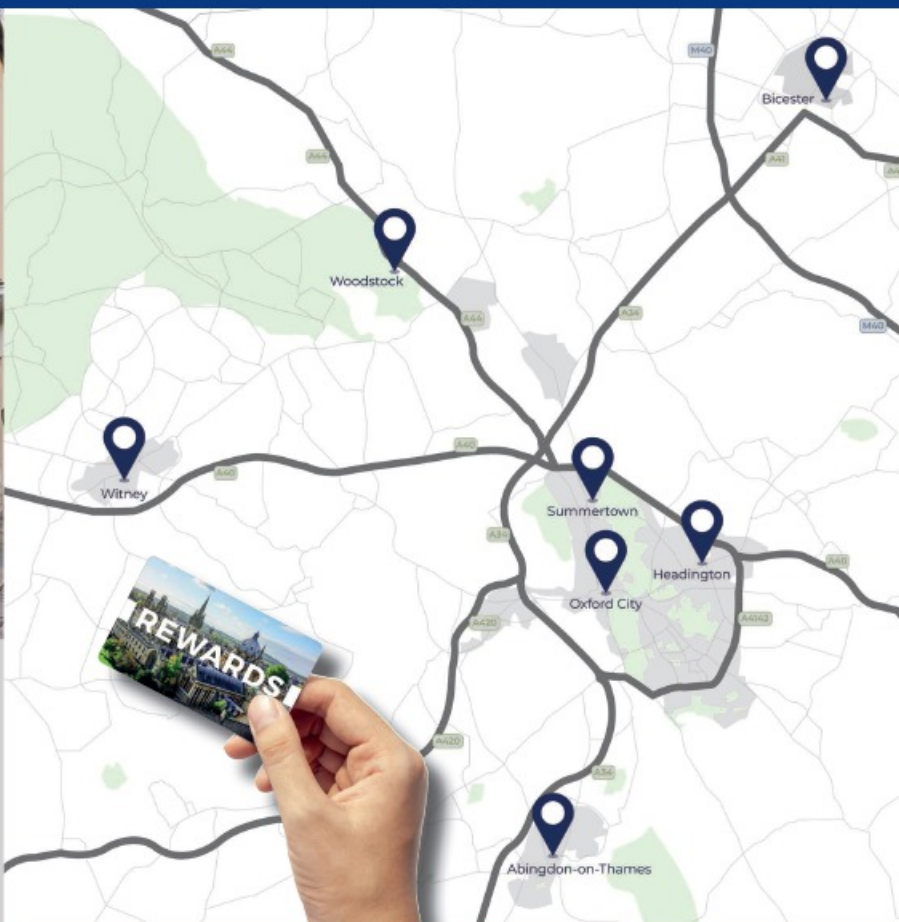

BRECKON REWARDS

Scan to find out more!



naea
propertymark

PROTECTED

Woodstock Sales

34 High Street
Woodstock
Oxfordshire
OX20 1TG

t: 01993 811881
e: woodstock@breckon.co.uk



FROM LEFT:

Martyn Brittain, Phoebe Southgate,
Cheryl Pearson, Jack Smith

Summertown

t: 01865 310300 (sales)
t: 01865 201111 (letting)
e: summertown@breckon.co.uk

Oxford City Centre

t: 01865 244735 (sales)
t: 01865 201111 (letting)
e: post@breckon.co.uk

Headington

t: 01865 750200 (sales)
t: 01865 763999 (letting)
e: headington@breckon.co.uk

Abingdon-on-Thames

t: 01235 550550 (sales)
t: 01235 554040 (letting)
e: abingdon@breckon.co.uk

Witney

t: 01993 776775 (sales)
t: 01993 899972 (letting)
e: witney@breckon.co.uk

Bicester

t: 01869 242423 (sales & letting)
e: bicester@breckon.co.uk

New Homes

t: 01865 261222
e: newhomes@breckon.co.uk

Land Team

t: 01865 558999
e: land@breckon.co.uk

Letting and Property Management

t: 01865 201111
e: lettings@breckon.co.uk

Creative Department

t: 01865 310300
e: creative@breckon.co.uk

Breckon & Breckon

est. 1947