

11 CHERWELL STREET

ST. CLEMENTS, OXFORD OX4 1BG

11 Cherwell Street

St. Clements, Oxford OX4 1BG

A double plot home with parking and rear access available to the market for the first time. 11 Cherwell Street, formerly two homes, was redesigned many years ago to create a spacious 4-bedroom family home. There is a spacious dual aspect sitting room with feature fireplace, a welcoming, wide entrance hall leads to the dining room and the kitchen beyond which overlooks the garden. To the front of the property is a handy downstairs w.c. and utility room.

The first floor comprises a mezzanine over the kitchen with bathroom off this landing space. There are four double bedrooms on this level all with built in storage or shelving. The garden benefits from a new fence and gate securing the parking and property boundaries. There is a beautiful stone and brick wall concealing the garden. The garden is south / south-west facing.

This is a truly rare opportunity to acquire a double plot home which would benefit from refurbishment. Viewings are recommended.



4



2



2



Approx. 29.9ft garden

GUIDE PRICE

£675,000





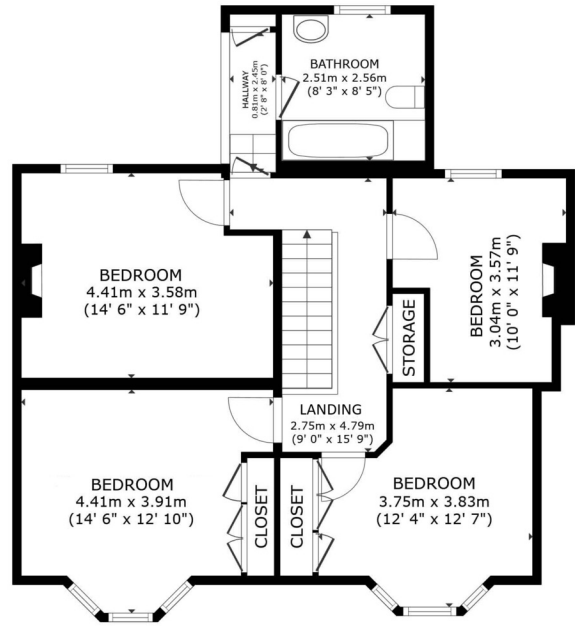
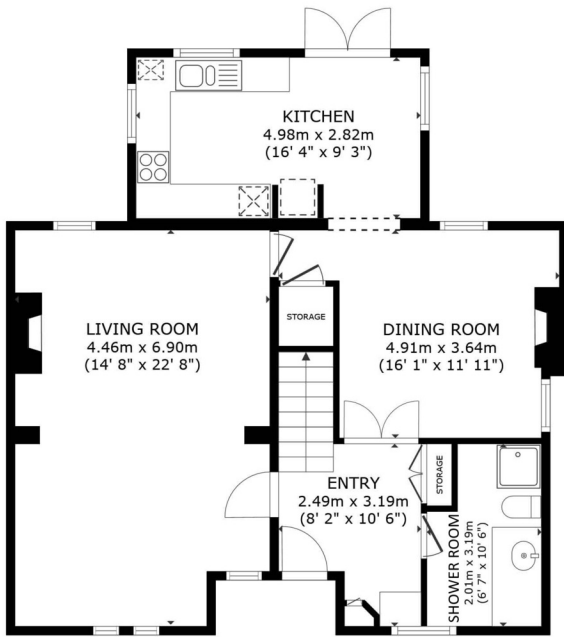

GROSS INTERNAL AREA
 FLOOR 1 77.3 m² (832 sq.ft.) FLOOR 2 76.0 m² (818 sq.ft.)
 TOTAL : 153.2 m² (1,649 sq.ft.)
 SIZES AND DIMENSIONS ARE APPROXIMATE, ACTUAL MAY VARY.

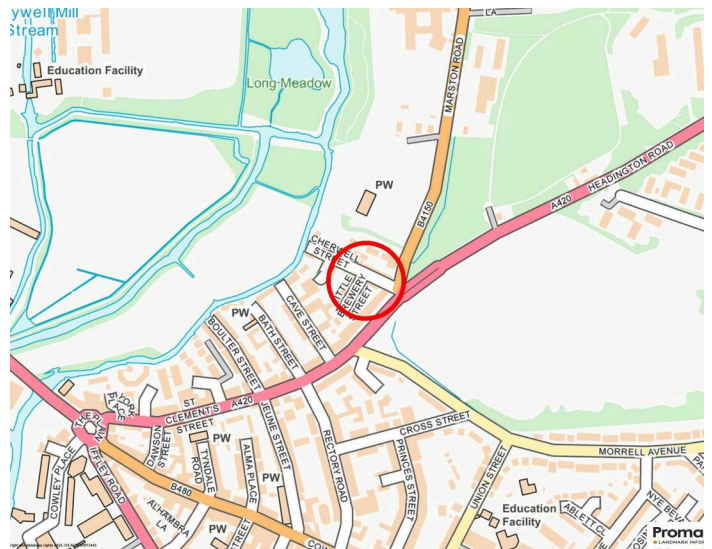

Council Tax:
 Band D - £2675.54

Parking:
 Permit parking

Local Authority:
 Oxford City Council

| Energy Efficiency Rating | | Current | Potential |
|---|----------|-------------------------|-----------|
| Very energy efficient - lower running costs | | | |
| (92+) | A | | |
| (81-91) | B | | |
| (69-80) | C | | |
| (55-68) | D | | 66 |
| (39-54) | E | 50 | |
| (21-38) | F | | |
| (1-20) | G | | |
| Not energy efficient - higher running costs | | | |
| England, Scotland & Wales | | EU Directive 2002/91/EC | |

LOCATION COMMENT

Cherwell Street is located just off St. Clements Street in the very popular area of East Oxford. The City Centre is only ten minutes' walk away and the vast range of bars, restaurants and shops in East Oxford are all within walking distance. St. Clements is also on the London and Airport bus routes.



OUR NETWORK OF OFFICES ACROSS OXFORDSHIRE

Breckon & Breckon
est. 1947



Every office has access to *every buyer* registered across our network of seven offices.

Sharing a single database of buyers ensures maximum exposure for our clients.

Oxford City Centre

118 High Street
Oxford
OX1 4BX

t: 01865 244 735
e: post@breckon.co.uk

Summertown

t: 01865 310 300 (sales)
t: 01865 20 1111 (letting)
e: summertown@breckon.co.uk

Headington

t: 01865 750 200 (sales)
t: 01865 763 999 (letting)
e: headington@breckon.co.uk

Abingdon-on-Thames

t: 01235 550 550 (sales)
t: 01235 554 040 (letting)
e: abingdon@breckon.co.uk

Witney

t: 01993 776 775 (sales)
t: 01993 899972 (letting)
e: witney@breckon.co.uk

Woodstock

t: 01993 811 881 (sales)
t: 01993 810 100 (letting)
e: woodstock@breckon.co.uk

Bicester

t: 01869 24 24 23 (sales & letting)
e: bicester@breckon.co.uk

New Homes

t: 01865 261 222
e: newhomes@breckon.co.uk

Land Team

t: 01865 558 999
e: land@breckon.co.uk

Letting and Property Management

t: 01865 20 1111
e: lettings@breckon.co.uk

Creative Department

t: 01865 310 300
e: creative@breckon.co.uk

Bespoke by Breckon

t: 01865 765 555
e: bespoke@breckon.co.uk



FROM LEFT:
Millie Carless, George Houlbrooke,
Eoin Kehoe



breckon.co.uk

IMPORTANT NOTICE: These particulars are for information purposes only and do not in whole or in part constitute or form part of any offer or contract, nor should any statement obtained herein be relied upon as a statement or representation of fact. Breckon & Breckon do not test whether the services connected to the property, heating systems and domestic appliances are in working order. We therefore recommend that the purchaser obtains verification from their surveyor or solicitor. Whilst every attempt has been made to ensure the accuracy of the floor plans contained here, measurements of doors, windows and rooms are approximate and no responsibility is taken for any error, omission or mis-statement. These plans are for representation purposes only as defined by the RICS code of measuring practice and should be used as such by any possible purchaser.