



# 4 HURST LANE

FREELAND OX29 8JA



# 4 Hurst Lane

Freeland OX29 8JA

Nicely positioned in arguably one of the most attractive cul-de-sacs in Freeland, this super family home offers spacious accommodation over two floors, and a delightful garden. The kitchen is fitted with a range of modern units, integrated appliances with additional space for white goods. Open to the dining area, this is a light and airy space ideal for the family to gather. The sitting room has a feature stone faced fireplace with wood burner and direct access to a sunny conservatory and is an ideal space to enjoy views across the garden. A

The outside space has been thoughtfully designed and offers almost total seclusion and privacy. The garden is home to a host of shrubs, plants and a mature tree provides shade over the timber decked area which is a fabulous spot for alfresco entertaining.

## GUIDE PRICE

**£600,000**



4



2



2



Enclosed





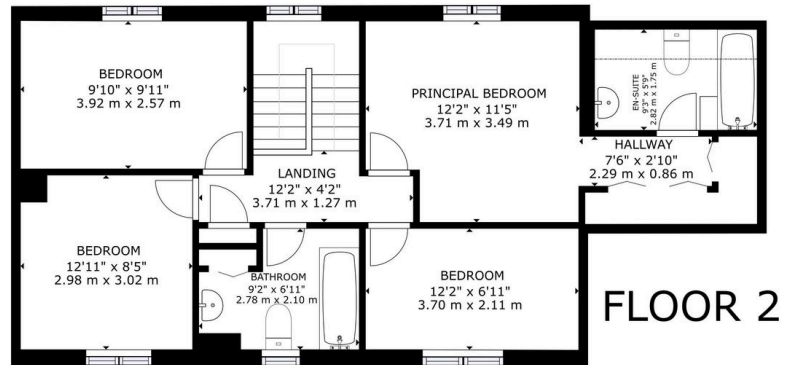
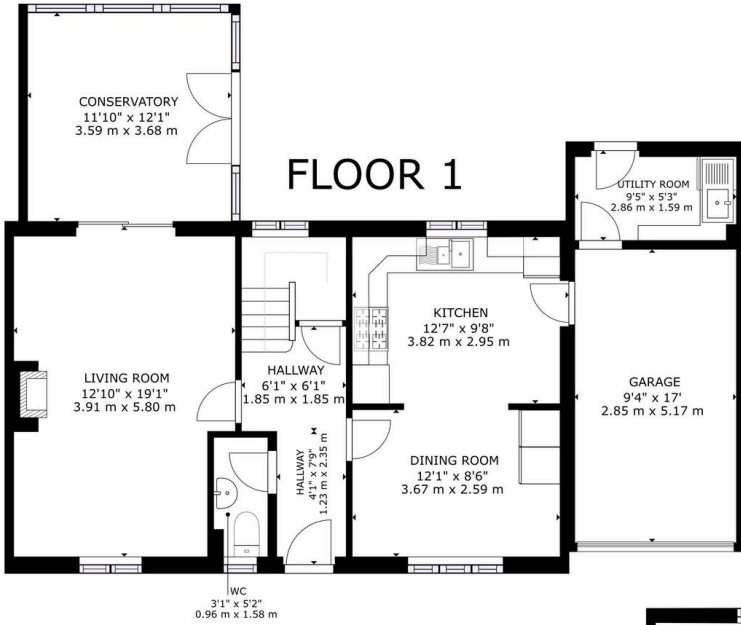

GROSS INTERNAL AREA  
 FLOOR 1: 790 sq ft, 73.38 m, FLOOR 2: 700 sq ft, 63.52 m  
 EXCLUDED AREA; GARAGE: 159 sq ft, 14.75 m  
 REDUCED HEADROOM: 16 sq ft, 1.45 m  
 TOTAL: 1490 sq ft, 136.9 m  
 SIZES AND DIMENSIONS ARE APPROXIMATE, ACTUAL MAY VARY.

**Council Tax:**  
 Band E - £2,965.79

**Parking:**  
 Garage & Driveway

**Local Authority:**  
 West Oxfordshire District Council

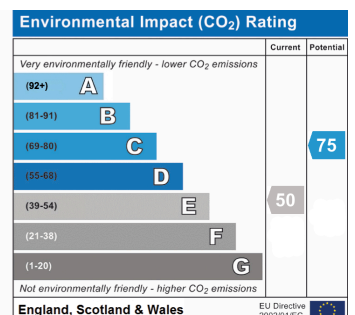
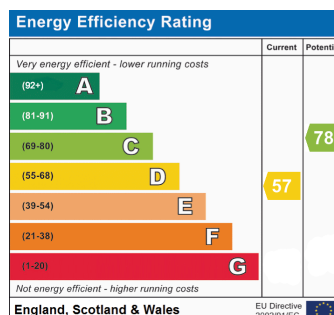

# LOCATION

*Freeland is very well placed for travel into Oxford, Eynsham, Woodstock and Witney. It is a thriving village with clubs and societies to join along with an excellent primary school and playgroup. There is a charming village pub, a church, and school transport is available for older children who would travel to Witney and /or Eynsham. There is a range of shops and post office in the nearby village of Long Hanborough along with a mainline London/Paddington rail link. There is also a bus service to Oxford and Witney. Witney 6 miles, Woodstock 6 miles, Oxford 8 miles.*



# OUR NETWORK OF OFFICES ACROSS OXFORDSHIRE

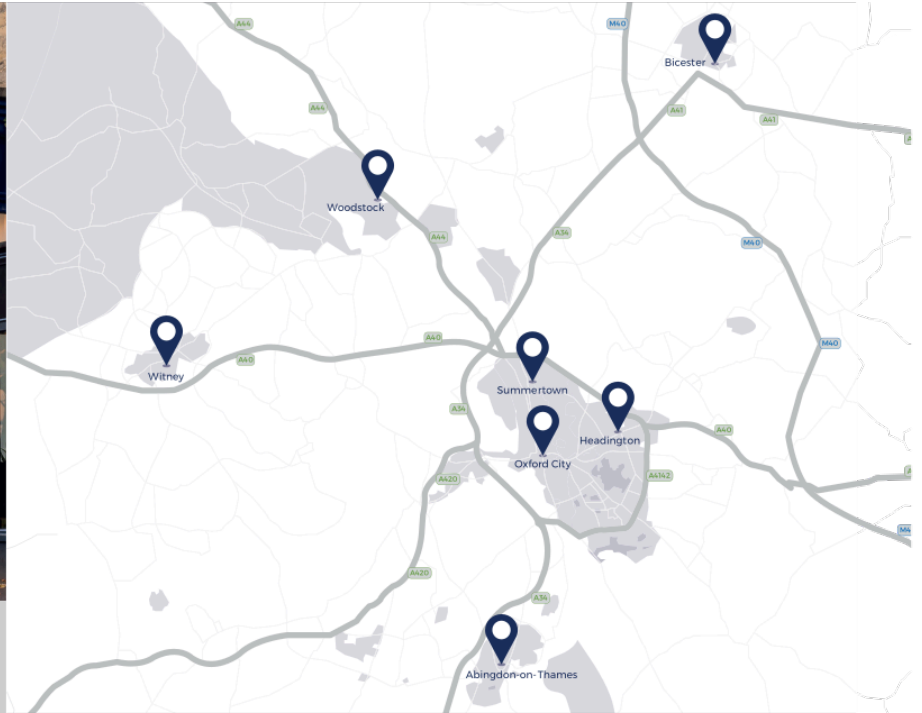

**Every office** has access to **every buyer** registered across our network of seven offices.

Sharing a single database of buyers ensures maximum exposure for our clients.

## Witney Sales

10 Market Square  
Witney  
Oxfordshire  
OX28 6BB

t: 01993 776 775  
e: [witney@breckon.co.uk](mailto:witney@breckon.co.uk)



FROM LEFT: Alex Chappell,  
Sarah Thomas, Julia Briggs,  
Rose McDermott and John Bouwer

## Summertown

t: 01865 310 300 (sales)  
t: 01865 20 1111 (letting)  
e: [summertown@breckon.co.uk](mailto:summertown@breckon.co.uk)

## Oxford City Centre

t: 01865 244 735 (sales)  
t: 01865 20 1111 (letting)  
e: [post@breckon.co.uk](mailto:post@breckon.co.uk)

## Headington

t: 01865 750 200 (sales)  
t: 01865 763 999 (letting)  
e: [headington@breckon.co.uk](mailto:headington@breckon.co.uk)

## Abingdon-on-Thames

t: 01235 550 550 (sales)  
t: 01235 554 040 (letting)  
e: [abingdon@breckon.co.uk](mailto:abingdon@breckon.co.uk)

## Woodstock

t: 01993 811 881 (sales)  
t: 01993 810 100 (letting)  
e: [woodstock@breckon.co.uk](mailto:woodstock@breckon.co.uk)

## Bicester

t: 01869 242 423 (sales & letting)  
e: [bicester@breckon.co.uk](mailto:bicester@breckon.co.uk)

## New Homes

t: 01865 261 222  
e: [newhomes@breckon.co.uk](mailto:newhomes@breckon.co.uk)

## Land Team

t: 01865 558 999  
e: [land@breckon.co.uk](mailto:land@breckon.co.uk)

## Letting and Property Management

t: 01865 20 1111  
e: [lettings@breckon.co.uk](mailto:lettings@breckon.co.uk)

## Creative Department

t: 01865 310 300  
e: [creative@breckon.co.uk](mailto:creative@breckon.co.uk)

## Bespoke by Breckon

t: 01865 765 555  
e: [bespoke@breckon.co.uk](mailto:bespoke@breckon.co.uk)



EST. 1947



[breckon.co.uk](http://breckon.co.uk)

IMPORTANT NOTICE: These particulars are for information purposes only and do not in whole or in part constitute or form part of any offer or contract, nor should any statement obtained herein be relied upon as a statement or representation of fact. Breckon & Breckon do not test whether the services connected to the property, heating systems and domestic appliances are in working order. We therefore recommend that the purchaser obtains verification from their surveyor or solicitor. Whilst every attempt has been made to ensure the accuracy of the floor plans contained here, measurements of doors, windows and rooms are approximate and no responsibility is taken for any error, omission or mis-statement. These plans are for representation purposes only as defined by the RICS code of measuring practice and should be used as such by any possible purchaser.