

4 SUMMERFIELD

NEW HINKSEY, OXFORD OX1 4RU

4 Summerfield

New Hinksey, Oxford OX1 4RU

A three-bedroom Victorian terraced home that has been extended on the ground and second floors to create a spacious family home. The house is in good order throughout, has double glazed sash windows and is situated on a popular residential cul-de-sac.

The ground floor accommodation comprises an entrance hall, a generous sitting room/ family room with bay window, and a kitchen/ diner with doors leading out into the garden.

On the first floor there are two double bedrooms, and a family bathroom.

On the second floor there is a large master bedroom.

To the rear of the property there is a 35ft long paved garden.

GUIDE PRICE

O.I.E.O: £550,000



3



1



1



Min. 35.10ft







Approximate Gross Internal Area = 132.7 sq m / 1428 sq ft

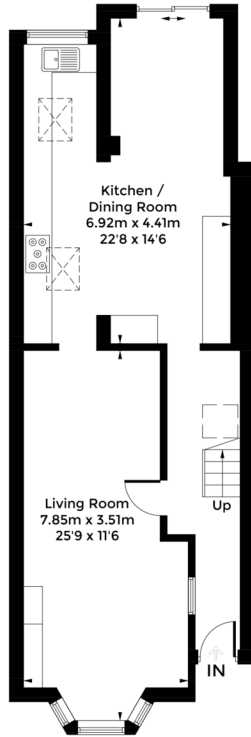

Ground Floor

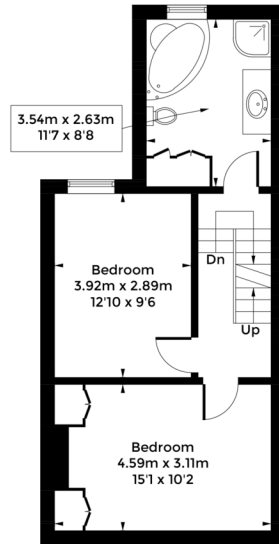

First Floor

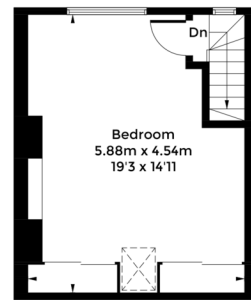

Second Floor

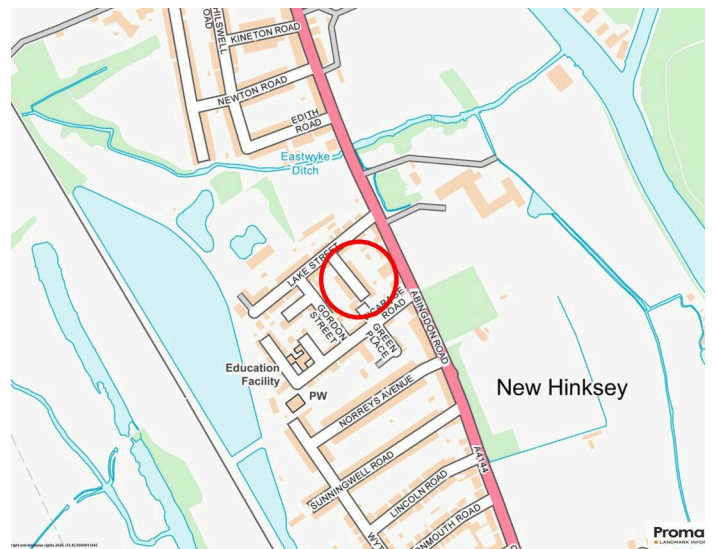

Council Tax:
Band D - £2675.54

Parking:
On-street parking

Local Authority:
Oxford City Council

Energy Efficiency Rating		Current	Potential
Very energy efficient - lower running costs			
(92+)	A		
(81-91)	B		
(69-80)	C	73	78
(55-68)	D		
(39-54)	E		
(21-38)	F		
(1-20)	G		
Not energy efficient - higher running costs			
England, Scotland & Wales		EU Directive 2002/91/EC	

LOCATION COMMENT

Summerfield is a no-through road situated off Lake Street, located less than a mile south of the city centre and is a few minutes' walk from Hinksey Park with its heated outdoor swimming pool, play park and tennis courts.

New Hinksey and St Ebbes primary schools are both very well regarded and both walking/easy cycling distance from the property as are both Lake Street and Grandpont nurseries.

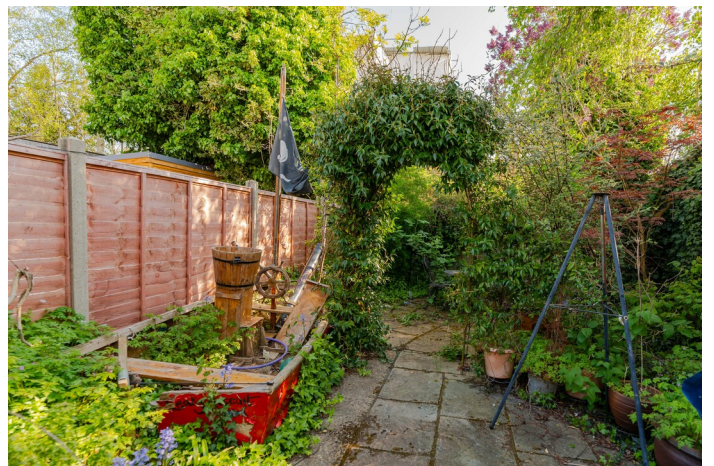

OUR NETWORK OF OFFICES ACROSS OXFORDSHIRE

Breckon & Breckon
est. 1947

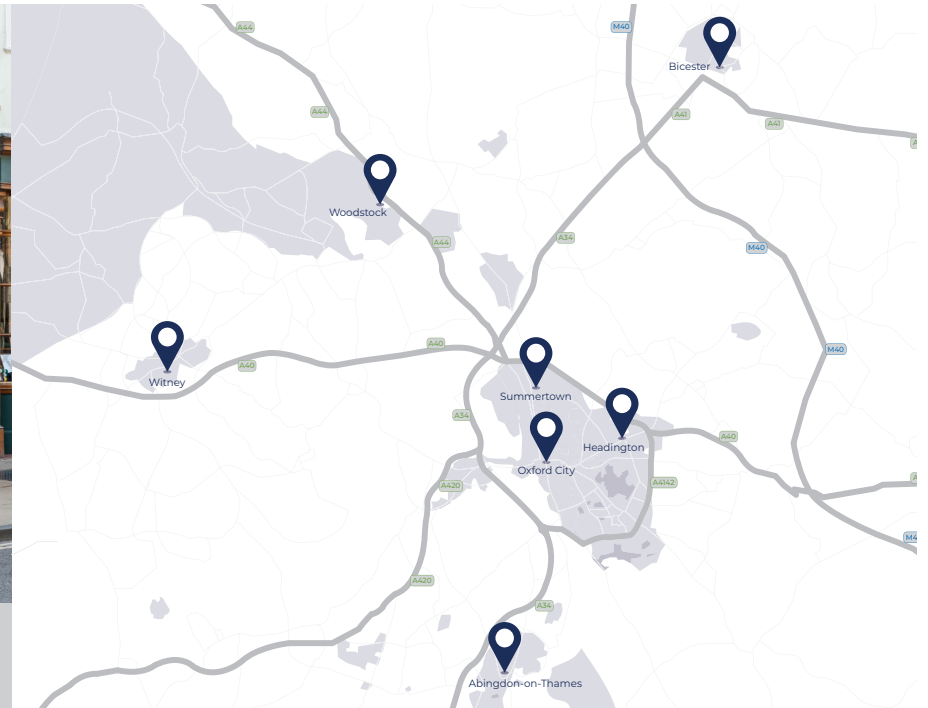

Every office has access to *every buyer* registered across our network of seven offices.

Sharing a single database of buyers ensures maximum exposure for our clients.

Oxford City Centre

118 High Street
Oxford
OX1 4BX

t: 01865 244 735
e: post@breckon.co.uk

Summertown

t: 01865 310 300 (sales)
t: 01865 20 1111 (letting)
e: summertown@breckon.co.uk

Headington

t: 01865 750 200 (sales)
t: 01865 763 999 (letting)
e: headington@breckon.co.uk

Abingdon-on-Thames

t: 01235 550 550 (sales)
t: 01235 554 040 (letting)
e: abingdon@breckon.co.uk

Witney

t: 01993 776 775 (sales)
t: 01993 899972 (letting)
e: witney@breckon.co.uk

Woodstock

t: 01993 811 881 (sales)
t: 01993 810 100 (letting)
e: woodstock@breckon.co.uk

Bicester

t: 01869 24 24 23 (sales & letting)
e: bicester@breckon.co.uk

New Homes

t: 01865 261 222
e: newhomes@breckon.co.uk

Land Team

t: 01865 558 999
e: land@breckon.co.uk

Letting and Property Management

t: 01865 20 1111
e: lettings@breckon.co.uk

Creative Department

t: 01865 310 300
e: creative@breckon.co.uk

Bespoke by Breckon

t: 01865 765 555
e: bespoke@breckon.co.uk



FROM LEFT:
Millie Carless, George Houlbrooke,
Eoin Kehoe



breckon.co.uk

IMPORTANT NOTICE: These particulars are for information purposes only and do not in whole or in part constitute or form part of any offer or contract, nor should any statement obtained herein be relied upon as a statement or representation of fact. Breckon & Breckon do not test whether the services connected to the property, heating systems and domestic appliances are in working order. We therefore recommend that the purchaser obtains verification from their surveyor or solicitor. Whilst every attempt has been made to ensure the accuracy of the floor plans contained here, measurements of doors, windows and rooms are approximate and no responsibility is taken for any error, omission or mis-statement. These plans are for representation purposes only as defined by the RICS code of measuring practice and should be used as such by any possible purchaser.