

23 PLAYFIELD ROAD

KENNINGTON, OXFORD OX1 5RS

23 Playfield Road

Kennington, Oxford OX1 5RS

A well proportioned three-bedroom detached home with a south facing garden and driveway parking.

The property comes to the market well presented throughout with recently fitted kitchen and bathroom, and benefits from having no onward chain.

The ground floor accommodation comprises an entrance hall, an open plan kitchen/ dining/ living area with double aspect windows, and a utility room with WC.

On the first floor there are three well proportioned bedrooms, and a recently fitted shower room.

To the rear of the property there is a mature south facing garden, patio area and a garage.



Approx. 34.7ft

GUIDE PRICE

£500,000





Approximate Gross Internal Area = 89.1 sq m / 959 sq ft
 Garage = 13.4 sq m / 144 sq ft
 Total = 102.5 sq m / 1103 sq ft

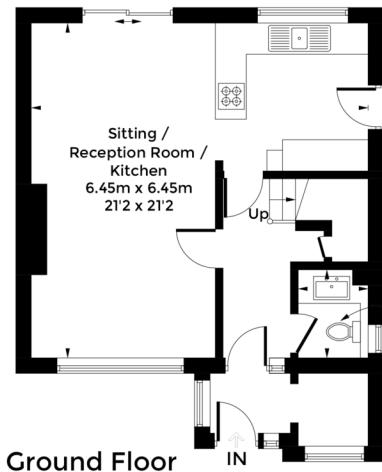

Ground Floor

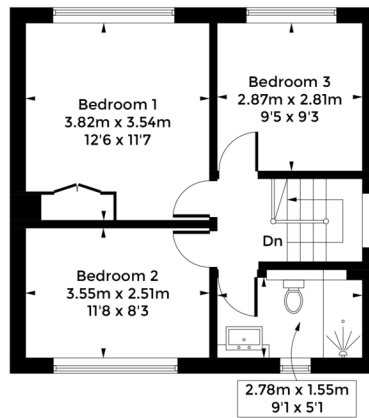

First Floor

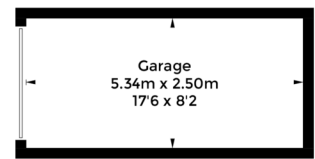

(Not Shown In Actual Location / Orientation)

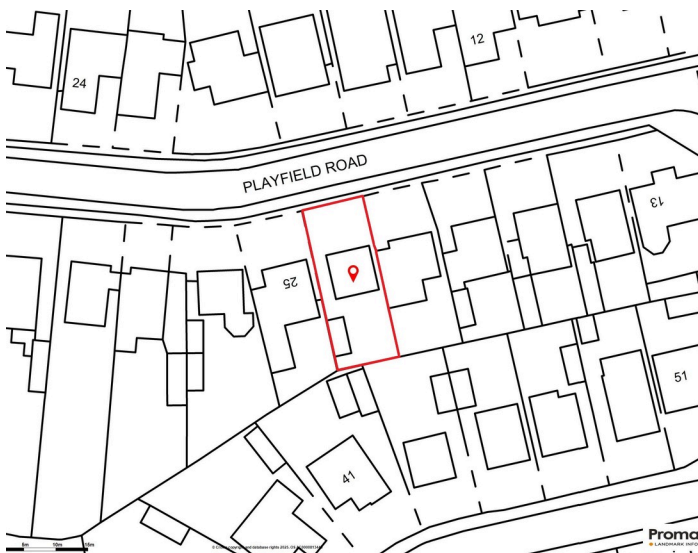

Council Tax:
 Band E - £3132.36

Parking:
 Single garage & off-road to front

Local Authority:
 Vale of White Horse D.C.

Energy Efficiency Rating		Current	Potential
Very energy efficient - lower running costs			
(92+)	A		
(81-91)	B		
(69-80)	C		76
(55-68)	D		
(39-54)	E	49	
(21-38)	F		
(1-20)	G		
Not energy efficient - higher running costs			
England, Scotland & Wales		EU Directive 2002/91/EC	

LOCATION COMMENT

Playfield Road is a quiet residential street in the popular village of Kennington. There is a very good local primary School within a short walk from the property as well as Kennington Memorial Field and The Links Playground. There are a range of local amenities within the village including a pub, a Co-op, Post Office and a fish and chip shop. The village is well situated for easy access into both Oxford and Abingdon and the A34 and A420 are also within easy reach.



OUR NETWORK OF OFFICES ACROSS OXFORDSHIRE

Breckon & Breckon
est. 1947

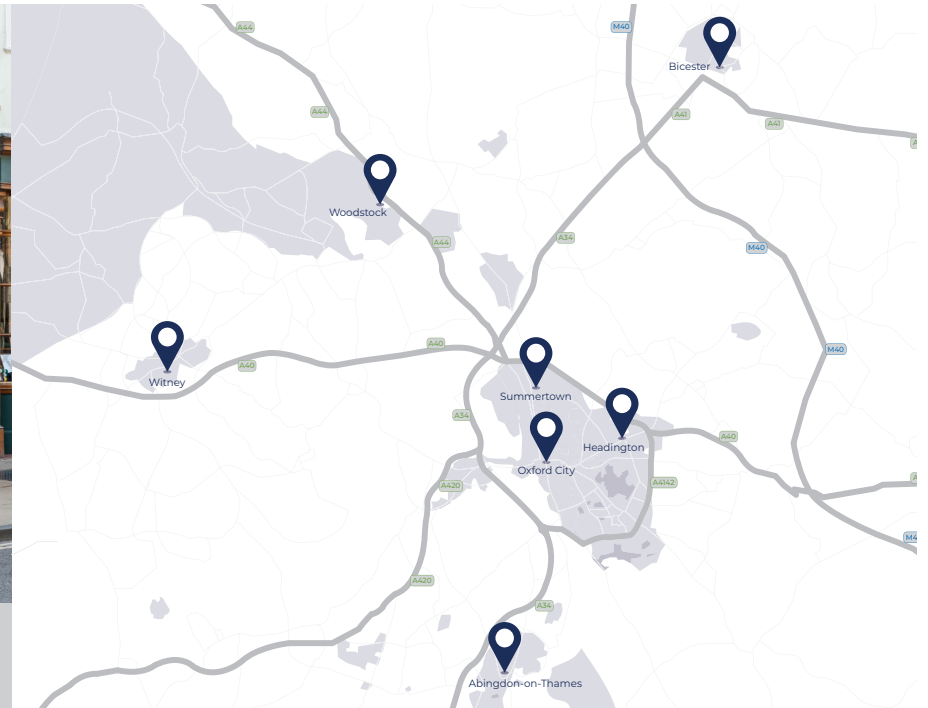

Every office has access to *every buyer* registered across our network of seven offices.

Sharing a single database of buyers ensures maximum exposure for our clients.

Oxford City Centre

118 High Street
Oxford
OX1 4BX

t: 01865 244 735
e: post@breckon.co.uk

Summertown

t: 01865 310 300 (sales)
t: 01865 20 1111 (letting)
e: summertown@breckon.co.uk

Headington

t: 01865 750 200 (sales)
t: 01865 763 999 (letting)
e: headington@breckon.co.uk

Abingdon-on-Thames

t: 01235 550 550 (sales)
t: 01235 554 040 (letting)
e: abingdon@breckon.co.uk

Witney

t: 01993 776 775 (sales)
t: 01993 899972 (letting)
e: witney@breckon.co.uk

Woodstock

t: 01993 811 881 (sales)
t: 01993 810 100 (letting)
e: woodstock@breckon.co.uk

Bicester

t: 01869 24 24 23 (sales & letting)
e: bicester@breckon.co.uk

New Homes

t: 01865 261 222
e: newhomes@breckon.co.uk

Land Team

t: 01865 558 999
e: land@breckon.co.uk

Letting and Property Management

t: 01865 20 1111
e: lettings@breckon.co.uk

Creative Department

t: 01865 310 300
e: creative@breckon.co.uk

Bespoke by Breckon

t: 01865 765 555
e: bespoke@breckon.co.uk



FROM LEFT:
Millie Carless, George Houlbrooke,
Eoin Kehoe



breckon.co.uk

IMPORTANT NOTICE: These particulars are for information purposes only and do not in whole or in part constitute or form part of any offer or contract, nor should any statement obtained herein be relied upon as a statement or representation of fact. Breckon & Breckon do not test whether the services connected to the property, heating systems and domestic appliances are in working order. We therefore recommend that the purchaser obtains verification from their surveyor or solicitor. Whilst every attempt has been made to ensure the accuracy of the floor plans contained here, measurements of doors, windows and rooms are approximate and no responsibility is taken for any error, omission or mis-statement. These plans are for representation purposes only as defined by the RICS code of measuring practice and should be used as such by any possible purchaser.