

39 FAIRACRES ROAD

IFFLEY FIELDS, OXFORD OX4 1TH

39 Fairacres Road

Iffley Fields, Oxford OX4 1TH

A handsome and generously proportioned three-bedroom period home with a south facing garden located in the popular Iffley Fields area of East Oxford.

The house is in need of modernising but has charming original features prominent throughout. There is the potential to extend the house on the ground floor and into the loft (subject to the usual consents) to create an incredibly spacious family home. The ground floor accommodation comprises an entrance hall, a large "knocked-through" reception room with box bay window and original fire places, a dining room, and a kitchen.

On the first floor there is a master bedroom with box bay window to the front, two further double bedrooms and a family bathroom.

To the rear of the property is a south facing garden mainly laid to lawn with a large shed.



3



2



1

GUIDE PRICE

£750,000



83.5ft garden





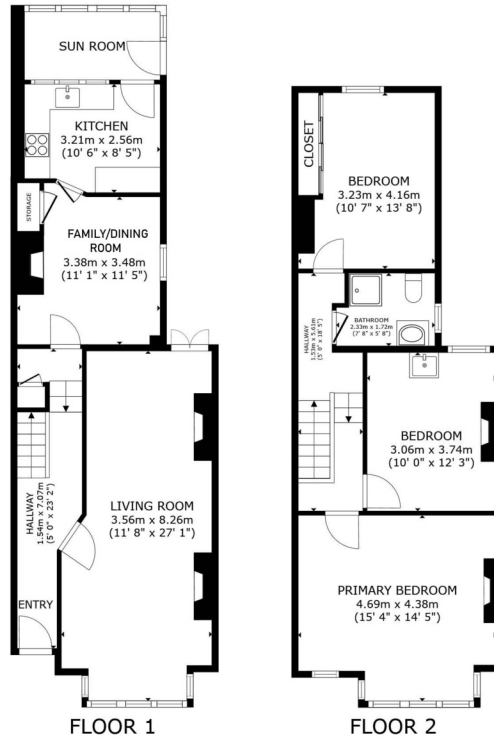

GROSS INTERNAL AREA
 FLOOR 1 62.0 m² (668 sq.ft.) FLOOR 2 56.8 m² (611 sq.ft.)
 TOTAL : 118.8 m² (1,279 sq.ft.)
 SIZES AND DIMENSIONS ARE APPROXIMATE, ACTUAL MAY VARY.

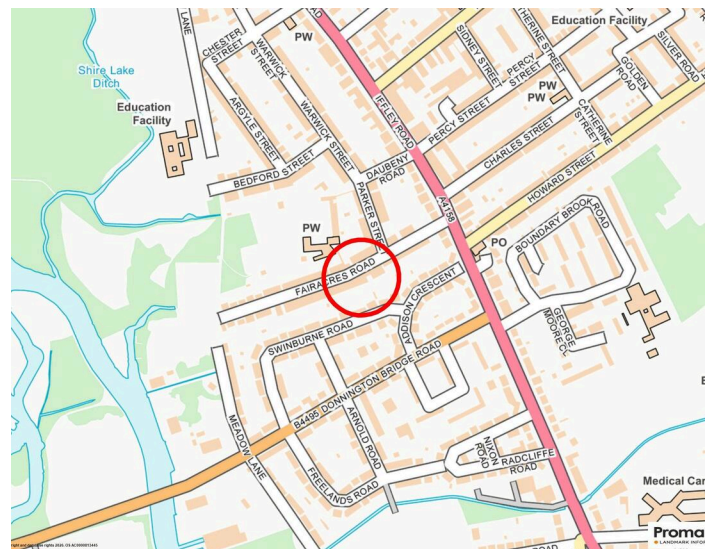

Council Tax:
 Band E - £3270.10

Parking:
 On street parking

Local Authority:
 Oxford City Council

Energy Efficiency Rating		Current	Potential
Very energy efficient - lower running costs			
(92+)	A		
(81-91)	B		
(69-80)	C		78
(55-68)	D	61	
(39-54)	E		
(21-38)	F		
(1-20)	G		
Not energy efficient - higher running costs			
England, Scotland & Wales		EU Directive 2002/91/EC	

LOCATION COMMENT

Fairacres Road is a residential road located in the popular Iffley Fields area of East Oxford.

The area has an excellent local community, a good primary school, and the very popular Chester Arms and Magdalen Arms gastro pubs. Surrounded by, Meadow Lane Park and Astons Eyot, the location is fantastic for families with children. The city centre is very easily accessible and there are wonderful walks along the nearby river.



OUR NETWORK OF OFFICES ACROSS OXFORDSHIRE

Breckon & Breckon
est.1947

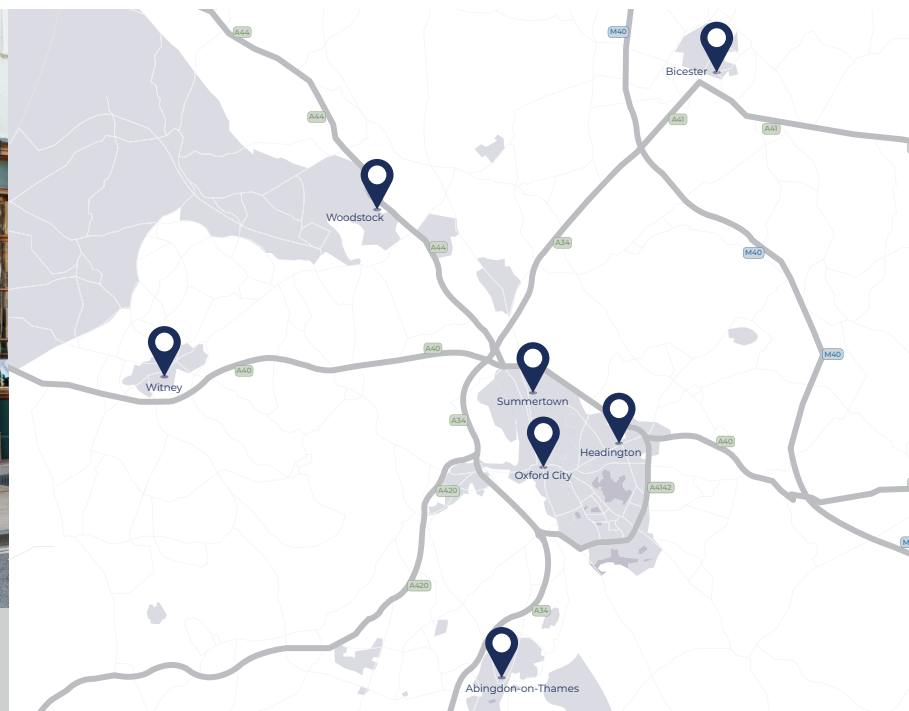

Every office has access to *every buyer* registered across our network of seven offices.

Sharing a single database of buyers ensures maximum exposure for our clients.

Oxford City Centre

118 High Street
Oxford
OX1 4BX

t: 01865 244 735
e: post@breckon.co.uk

Summertown

t: 01865 310 300 (sales)
t: 01865 20 1111 (letting)
e: summertown@breckon.co.uk

Headington

t: 01865 750 200 (sales)
t: 01865 763 999 (letting)
e: headington@breckon.co.uk

Abingdon-on-Thames

t: 01235 550 550 (sales)
t: 01235 554 040 (letting)
e: abingdon@breckon.co.uk

Witney

t: 01993 776 775 (sales)
t: 01993 899972 (letting)
e: witney@breckon.co.uk

Woodstock

t: 01993 811 881 (sales)
t: 01993 810 100 (letting)
e: woodstock@breckon.co.uk

Bicester

t: 01869 24 24 23 (sales & letting)
e: bicester@breckon.co.uk

New Homes

t: 01865 261 222
e: newhomes@breckon.co.uk

Land Team

t: 01865 558 999
e: land@breckon.co.uk

Letting and Property Management

t: 01865 20 1111
e: lettings@breckon.co.uk

Creative Department

t: 01865 310 300
e: creative@breckon.co.uk

Bespoke by Breckon

t: 01865 765 555
e: bespoke@breckon.co.uk



FROM LEFT:
Millie Carless, George Houlbrooke,
Eoin Kehoe



breckon.co.uk

IMPORTANT NOTICE: These particulars are for information purposes only and do not in whole or in part constitute or form part of any offer or contract, nor should any statement obtained herein be relied upon as a statement or representation of fact. Breckon & Breckon do not test whether the services connected to the property, heating systems and domestic appliances are in working order. We therefore recommend that the purchaser obtains verification from their surveyor or solicitor. Whilst every attempt has been made to ensure the accuracy of the floor plans contained here, measurements of doors, windows and rooms are approximate and no responsibility is taken for any error, omission or mis-statement. These plans are for representation purposes only as defined by the RICS code of measuring practice and should be used as such by any possible purchaser.