



## Penloe Field

Woolley, Bude, Cornwall, EX23 9PP

For Sale by Auction on 27th May 2026

Just over 5½ acres of land with a useful storage building.

**KIVELLS**

# Penloe Field,

Woolley, Bude, Cornwall, EX23 9PP

For sale by Public Auction on Wednesday 27th May 2026

7pm at Lifton Strawberry Fields, Lifton, PL16 0DH

In a quiet rural setting with lovely views.

Approximately 5.59 acres.

Useful store shed.

Auction Price Guide £65,000 - £75,000

## Situation

Penloe Field can be found a short distance to the south west of the rural hamlet of Woolley and sits on the Cornish side of the Cornwall Devon border.

The stunning North Cornwall Coast Path, Stowe Woods and popular beaches are all easily accessible and offer stunning scenic walks. The larger village of Kilkhampton, with a good range of local shops, two public houses, primary school and church is about 4½ miles away, whilst the A39 'Atlantic Highway' is a stones throw away and provides excellent access North to the towns of Barnstaple and Bideford and South to the popular coastal town of Bude. Bude itself offers a wide range of businesses, shopping and leisure facilities and has both primary and secondary schooling.

## Description

Extending to some **5.59 acres (2.26 hectares)** Penloe Field is accessed from the parish road over a short right of way and comprises a gently sloping pasture field which is contained within natural hedge banks.

There is also a useful open sided **STORAGE BUILDING - 27' x 15' (8.23m x 4.57m)** with a rain water harvest tank to one side.

Well suited for livestock rearing or an equestrian enterprise, the land offers lovely rural views in a peaceful countryside setting.

## Auction Information

**Venue & Date** | The auction will be held at Lifton Strawberry Fields, Lifton, Devon PL16 0DH on **Wednesday 27th MAY 2026** at 7pm. Buyers are advised to attend by 6.30pm to register.

**Registration** | Please note ALL BIDDERS, including Kivells existing clients, will need to register with Kivells on the night of the auction in order to comply with The Money Laundering, Terrorist Financing and Transfer of Funds (Information on the Payer) Regulations 2017 (the "Regulations") – as of 26th June 2017.

Bidders will be required to provide one form of government issued photographic identity and a utility bill addressed to them at their home address, dated within 3 months of the date of the auction. Failure to do this, may prejudice your ability to bid on the night.

**Buyer's Administration Fee** | All successful buyers at Kivells' Property Auctions should note that on exchange of contracts, a Buyer's Administration Fee of £2,000 plus VAT (Total: £2,400 including VAT) is payable to Kivells on the night of the auction. This fee can be paid by either bank transfer, personal cheque or debit card. Please note if the lot is sold prior to auction, or afterwards, this fee remains payable. There are no discounts for multiple lots purchased and you must consider this when bidding/offering prior. All interested buyers are advised to review the Auction Legal Pack prior to bidding, this can be obtained from Kivells website and is free to download. Any fees that are owed in addition to the buyers administration fee will be included within the legal pack.

**Online Bidding** | Online bidding registration will be available 10 days before each auction and all bidders must register at least 48 hours prior to the auction. For further information, please visit or contact your local Kivells office.

**Auction Payment** | At the fall of the gavel the contract is legally binding and a 10% deposit (subject to a minimum fee of £5,000) will be required to be paid by the successful bidder. The deposit has to be paid to Kivells as auctioneers and can only be paid in the form of a cheque or bank transfer.

This deposit is also payable for all lots that are sold prior to auction.

ALL bidders must only bid if they can make this payment.

Cheques must be drawn on a bank or branch of a bank in the United Kingdom, any other cheques may be rejected and it will be the responsibility of the purchaser to ensure they have the correct method of payment available at each auction.

**Solicitor** | Footner & Ewing Solicitors (Andrew Barker).

**Completion** | Will take place at 28 days from the auction, or earlier by agreement between the parties. On the night of the auction, 10% of the purchase price is due as a deposit being exchange of contracts.

**Tenure** | Freehold.

**Local Authority** | Cornwall Council.

**Easements, Wayleaves, Rights of Way** | The property is offered for sale, subject to and with the benefit of all matters contained in or referred to in the Property and Charges Register of the registered title together with all public or private rights of way, wayleaves, easements and other rights of way, which cross the property.

**Boundaries** | Any purchaser shall be deemed to have full knowledge of all boundaries and neither vendor nor the vendor's agents will be responsible for defining the boundaries or the ownership thereof. Should any dispute arise as to the boundaries or any points on the particulars or plans or the interpretation of them, the question shall be referred to the vendor's agent whose decision acting as experts shall be final.

**Land Plans** | The plans included are for identification purposes only and not to scale.

**Guide prices** | Guide prices given are indications within 10% upwards or downwards of where the reserve price may be set at the time of going to print. Please note they are not an indication of the anticipated sale price or a valuation.

The reserve price is the minimum price at which the property can be sold, both the guide price and reserve price may be subject to change up to and including the day of the auction.

Please note that all prices listed, whether prior to or post auction, are subject to contract.

The Auctioneers and sellers accept no responsibility for any loss, cost or damage that a buyer may incur as a result of relying on any guide price. It is the buyer's responsibility to decide how much they should bid for any lot. Please check with us for regular updates as guide prices are subject to change prior to the auction.

The guide price does not include the buyer's fee charged by the auctioneer or VAT which may apply to the sale or other amounts the seller may charge. The seller's Special Conditions of Sale will state whether there are other seller's charges and whether the seller has elected to charge VAT on the sale price.

## Services

There are NO services connected, however they may be in the vicinity. We urge prospective buyers to make their own enquiries as to connection and cost of same

## Directions

**Postcode** = EX23 9PP

**What3words** = ///bloodshot.deflection.that

## Viewings

Intending purchasers may inspect the property at a time of their choosing bearing a copy of these details. Please ensure that in making your inspection you do so with due care, taking responsibility for your actions. In particular please do not climb gates but open same and leave them shut where found shut and wear suitable footwear.

## Contact Us

Please call Kivells Farms & Land Department.

Phone: **01409 259547** or Email: **farms@kivells.com**.



Produced on Land App, Mar 12, 2026.  
© Crown copyright and database rights 2026 (Ordnance Survey licence number 100059532)

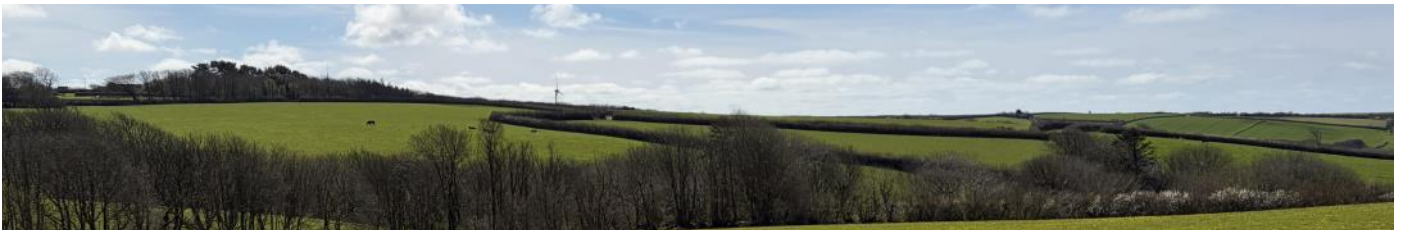

**Disclaimer** - Kivells, their clients, and any joint agents give notice that they are not authorised to make or give any representations or warranties in relation to the property either here or elsewhere, either on their own behalf or on behalf of their client or otherwise. They assume no responsibility for any statement that may be made in these particulars. These particulars do not form part of any offer or contract and must not be relied upon as statements or representations of fact. Any areas, boundaries, measurements, or distances are approximate. The text, photographs, CGI's, and plans are for guidance only and are not necessarily comprehensive. It should not be assumed that the property has all necessary planning, building regulation, or other consents, and Kivells have not tested any services, equipment, or facilities. The property is sold subject to all matters in the Property and Charges Register, including rights of way, wayleaves, and easements. Purchasers are deemed to know all boundaries; neither the vendor nor agents will define them. Boundary disputes will be decided by the vendor's agent. Nothing in these particulars constitutes financial advice. Seek your own financial advice. Using Mortgage Genies SW Ltd. services will result in a referral fee of £250 + VAT to Kivells. Kivells retains copyright to all sales particulars, photographs, floor plans, sketches, and advertisements.

Kivells Farms & Land Department, Holsworthy

Phone | 01409 259547 Email | farms@kivells.com Web | kivells.com

