

30 RYMERS LANE

FLORENCE PARK, OXFORD OX4 3LB

30 Rymers Lane

Florence Park, Oxford OX4 3LB

Situated in the ever-popular Florence Park area, this attractive 1930s three-bedroom home offers well-balanced accommodation, a generous rear garden and exciting scope for future improvement or extension, subject to the relevant planning consents. The accommodation is arranged over two floors and begins with an entrance hall leading through to a bright bay-fronted living/dining room, creating a welcoming space for both relaxing and entertaining. To the rear, a separate reception room provides flexibility for use as a dining room, home office or additional sitting room, while the kitchen overlooks and opens onto the garden.

Upstairs, there are three bedrooms, including two comfortable doubles, together with a family bathroom and landing access to the loft space.

Outside, the property benefits from off-road parking to the front and a shared side access leading to the rear garden. The garden itself extends to approximately 50ft and is mainly laid to lawn with plenty of potential for landscaping or further enhancement.



3



2



1



Approx. 50.8ft

GUIDE PRICE

£400,000





Approximate Gross Internal Area = 83.1 sq m / 894 sq ft

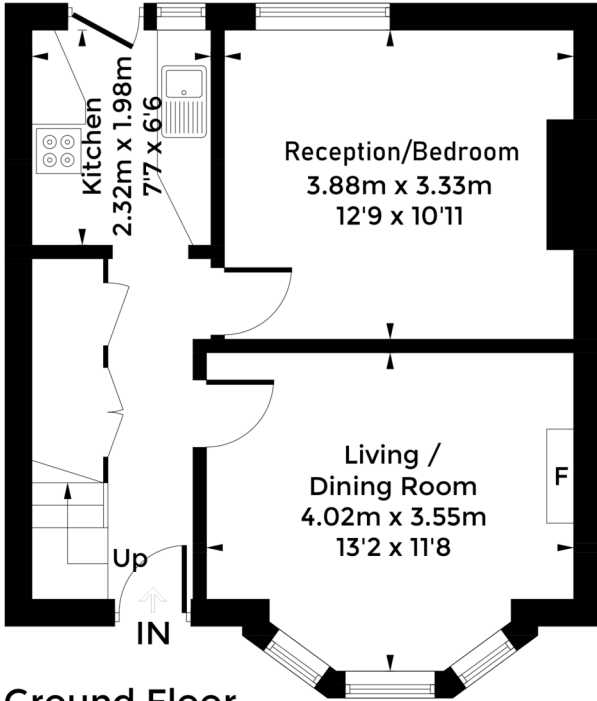

Ground Floor

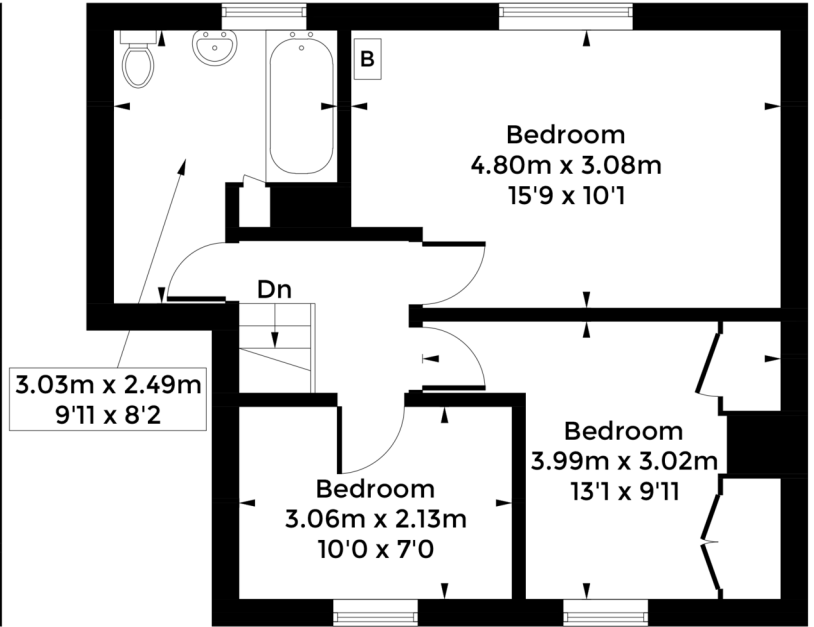

First Floor

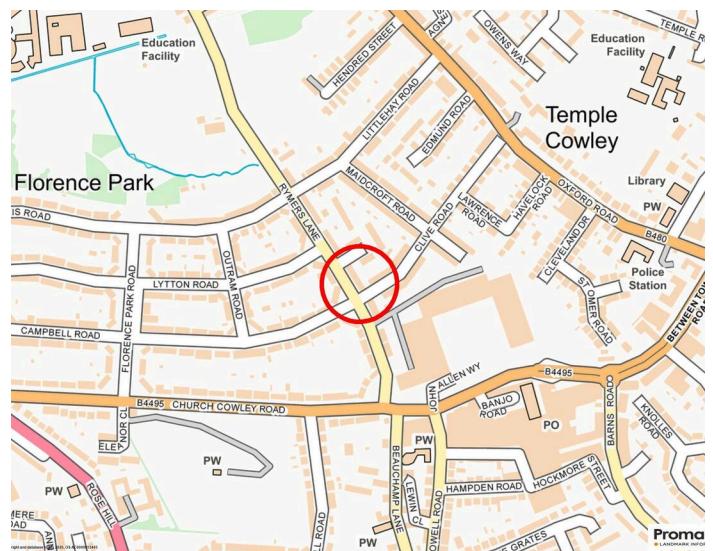

Council Tax:
Band C - £2378.25

Parking:
Off-road parking for 1 car

Local Authority:
Oxford City Council

Energy Efficiency Rating		Current	Potential
Very energy efficient - lower running costs			
(92+)	A		
(81-91)	B		
(69-80)	C		77
(55-68)	D		
(39-54)	E	55	
(21-38)	F		
(1-20)	G		
Not energy efficient - higher running costs			
England, Scotland & Wales		EU Directive 2002/91/EC	

LOCATION COMMENT

Florence Park is a hugely popular area with families and young professionals. There is a strong local community in the area and the recently refurbished The Jolly Postboys public house has been extremely well received. The area is also in the Larkrise Primary School catchment.

Ideally located for local shops, schools and transport links, the property also enjoys easy access to Oxford city centre.



OUR NETWORK OF OFFICES ACROSS OXFORDSHIRE

Breckon & Breckon
est. 1947



Every office has access to **every buyer** registered across our network of seven offices.

Sharing a single database of buyers ensures maximum exposure for our clients.

Oxford City Centre

118 High Street
Oxford
OX1 4BX

t: 01865 244 735
e: post@breckon.co.uk

Summertown

t: 01865 310 300 (sales)
t: 01865 20 1111 (letting)
e: summertown@breckon.co.uk

Headington

t: 01865 750 200 (sales)
t: 01865 763 999 (letting)
e: headington@breckon.co.uk

Abingdon-on-Thames

t: 01235 550 550 (sales)
t: 01235 554 040 (letting)
e: abingdon@breckon.co.uk

Witney

t: 01993 776 775 (sales)
t: 01993 899972 (letting)
e: witney@breckon.co.uk

Woodstock

t: 01993 811 881 (sales)
t: 01993 810 100 (letting)
e: woodstock@breckon.co.uk

Bicester

t: 01869 24 24 23 (sales & letting)
e: bicester@breckon.co.uk

New Homes

t: 01865 261 222
e: newhomes@breckon.co.uk

Land Team

t: 01865 558 999
e: land@breckon.co.uk

Letting and Property Management

t: 01865 20 1111
e: lettings@breckon.co.uk

Creative Department

t: 01865 310 300
e: creative@breckon.co.uk

Bespoke by Breckon

t: 01865 765 555
e: bespoke@breckon.co.uk



FROM LEFT:
Millie Carless, George Houlbrooke,
Eoin Kehoe



breckon.co.uk

IMPORTANT NOTICE: These particulars are for information purposes only and do not in whole or in part constitute or form part of any offer or contract, nor should any statement obtained herein be relied upon as a statement or representation of fact. Breckon & Breckon do not test whether the services connected to the property, heating systems and domestic appliances are in working order. We therefore recommend that the purchaser obtains verification from their surveyor or solicitor. Whilst every attempt has been made to ensure the accuracy of the floor plans contained here, measurements of doors, windows and rooms are approximate and no responsibility is taken for any error, omission or mis-statement. These plans are for representation purposes only as defined by the RICS code of measuring practice and should be used as such by any possible purchaser.