



SLATTER COTTAGE

41 AKEMAN STREET, COMBE OX29 8NZ



Slatter Cottage

41 Akeman Street, Combe OX29 8NZ

Enjoying a desirable position on the edge of this delightful village, an attractive and extended family home is being sold with no onward chain. Beautifully presented throughout, this wonderful home would be ideal for multi-generational living with its ground floor layout. The fabulous living space is set across two floors and enjoys an abundance of natural light across both floors.

Externally, the garden is predominantly to the front with a good-sized lawn area, and a gravel area which is ideal for alfresco dining. The driveway provides private parking, and there is a summerhouse with electricity connected to the rear. Properties offering an annexe ideal for multi-generational living or possible rental potential are seldom seen for sale, and this desirable home is one not to be missed.

GUIDE PRICE

£725,000





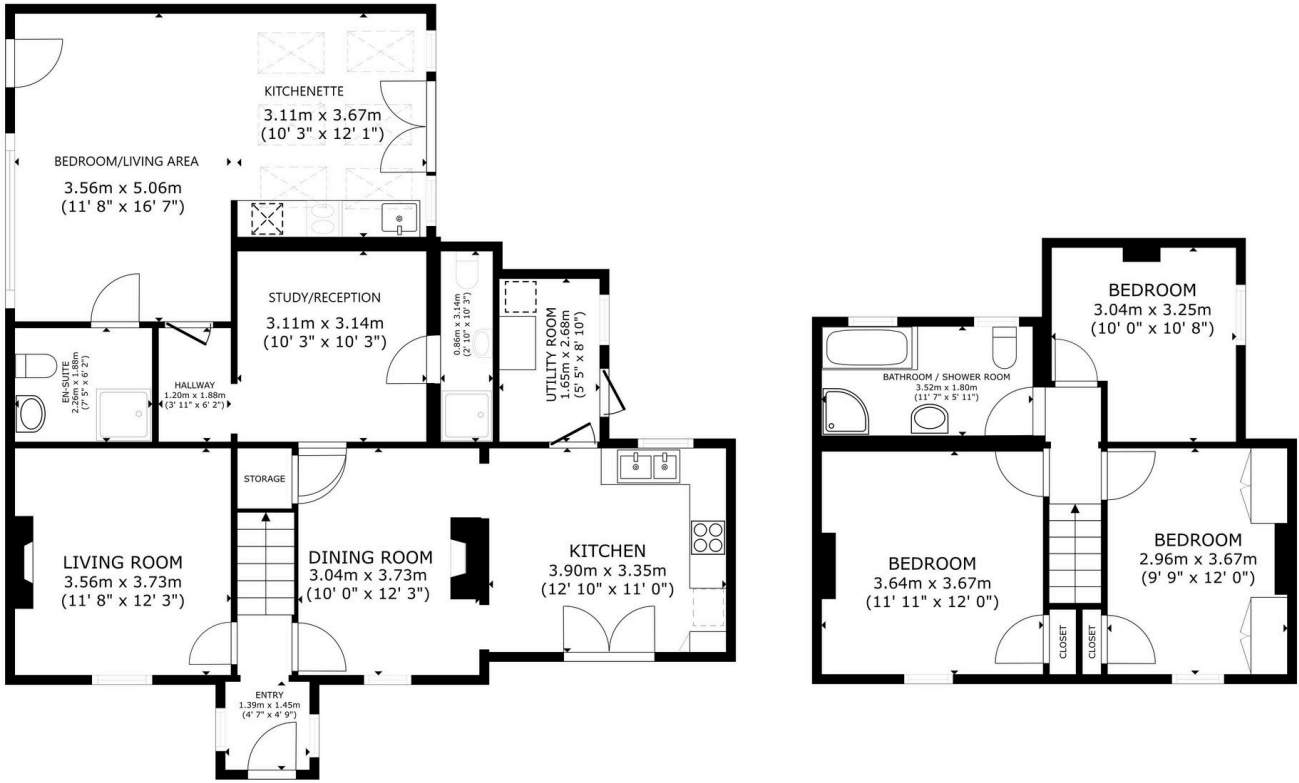

GROSS INTERNAL AREA
 FLOOR 1 101.0 m² (1,087 sq.ft.) FLOOR 2 46.0 m² (495 sq.ft.)
 TOTAL : 147.0 m² (1,582 sq.ft.)
 SIZES AND DIMENSIONS ARE APPROXIMATE, ACTUAL MAY VARY.

Council Tax:
 Band E - £3,2897.16

Parking:
 Off-street parking

Local Authority:
 West Oxfordshire District Council

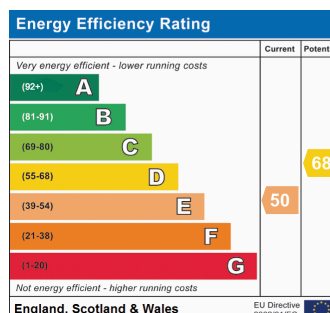

LOCATION

Combe is an unspoilt village 10 miles north-west of Oxford standing above the Evenlode Valley. This thriving village community is surrounded by superb countryside with an extensive network of footpaths, bridleways and walking access into Blenheim Park. The neighbouring village of Long Hanborough (1½ miles) has a parade of shops, petrol filling station and doctor's surgery. A wider range of shopping and leisure amenities are available in Woodstock (4 miles) and the local market town of Witney (6 miles). A particular feature of Combe is the highly regarded local primary school. There are rail services available on the Worcester-Oxford-London (Paddington) line in Long Hanborough and at Charlbury (3 miles) along with a halt station on the edge of the village.



OUR NETWORK OF OFFICES ACROSS OXFORDSHIRE

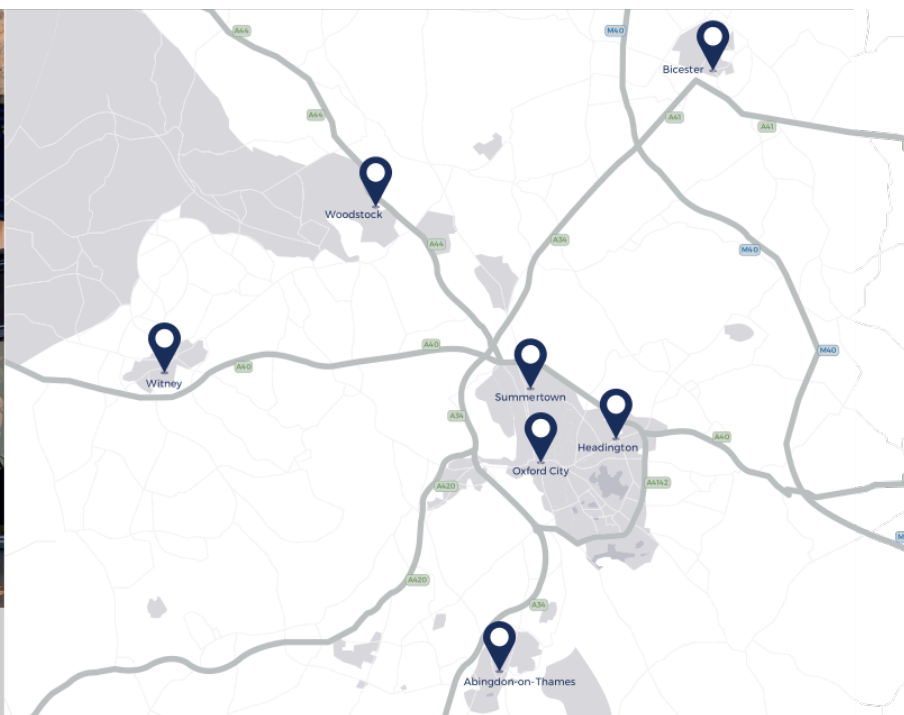

Every office has access to **every buyer** registered across our network of seven offices.

Sharing a single database of buyers ensures maximum exposure for our clients.

Witney Sales

10 Market Square
Witney
Oxfordshire
OX28 6BB

t: 01993 776 775
e: witney@breckon.co.uk



FROM LEFT: Alex Chappell,
Sarah Thomas, Julia Briggs,
Rose McDermott and John Bouwer

Summertown

t: 01865 310 300 (sales)
t: 01865 20 1111 (letting)
e: summertown@breckon.co.uk

Oxford City Centre

t: 01865 244 735 (sales)
t: 01865 20 1111 (letting)
e: post@breckon.co.uk

Headington

t: 01865 750 200 (sales)
t: 01865 763 999 (letting)
e: headington@breckon.co.uk

Abingdon-on-Thames

t: 01235 550 550 (sales)
t: 01235 554 040 (letting)
e: abingdon@breckon.co.uk

Woodstock

t: 01993 811 881 (sales)
t: 01993 810 100 (letting)
e: woodstock@breckon.co.uk

Bicester

t: 01869 242 423 (sales & letting)
e: bicester@breckon.co.uk

New Homes

t: 01865 261 222
e: newhomes@breckon.co.uk

Land Team

t: 01865 558 999
e: land@breckon.co.uk

Letting and Property Management

t: 01865 20 1111
e: lettings@breckon.co.uk

Creative Department

t: 01865 310 300
e: creative@breckon.co.uk

Bespoke by Breckon

t: 01865 765 555
e: bespoke@breckon.co.uk



EST. 1947



breckon.co.uk

IMPORTANT NOTICE: These particulars are for information purposes only and do not in whole or in part constitute or form part of any offer or contract, nor should any statement obtained herein be relied upon as a statement or representation of fact. Breckon & Breckon do not test whether the services connected to the property, heating systems and domestic appliances are in working order. We therefore recommend that the purchaser obtains verification from their surveyor or solicitor. Whilst every attempt has been made to ensure the accuracy of the floor plans contained here, measurements of doors, windows and rooms are approximate and no responsibility is taken for any error, omission or mis-statement. These plans are for representation purposes only as defined by the RICS code of measuring practice and should be used as such by any possible purchaser.