

# 3 SCHOOL PLACE

NEW HINKSEY, OXFORD OX1 4RG

# 3 School Place

New Hinksey, Oxford OX1 4RG

A three-bedroom terraced home located on a quiet no-through road in the popular area of New Hinksey.

The property comes to the market well presented throughout, has been extended into the loft to create a third bedroom, and features double glazing throughout.

The ground floor accommodation comprises a spacious sitting/dining room, a modern kitchen, and bathroom.

On the first floor there is a double bedroom, and a single bedroom/ study.

There is a double bedroom with ensuite shower room on the second floor.

To the rear of the property is a low maintenance garden.

## GUIDE PRICE

**£425,000**



2



1



2



30ft garden





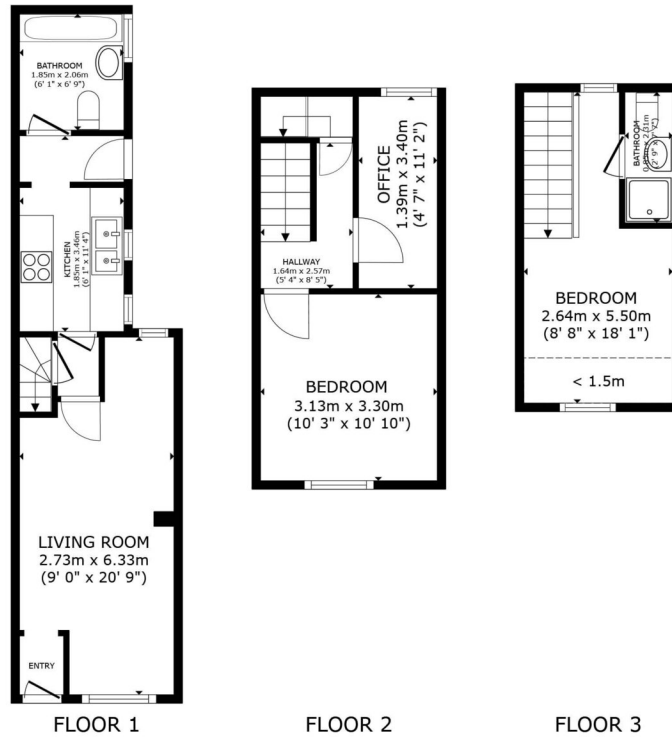

GROSS INTERNAL AREA  
 FLOOR 1 27.9 m<sup>2</sup> (300 sq.ft.) FLOOR 2 21.3 m<sup>2</sup> (229 sq.ft.) FLOOR 3 12.4 m<sup>2</sup> (133 sq.ft.)  
 EXCLUDED AREAS : REDUCED HEADROOM 2.1 m<sup>2</sup> (23 sq.ft.)  
 TOTAL : 61.5 m<sup>2</sup> (662 sq.ft.)  
 SIZES AND DIMENSIONS ARE APPROXIMATE, ACTUAL MAY VARY.

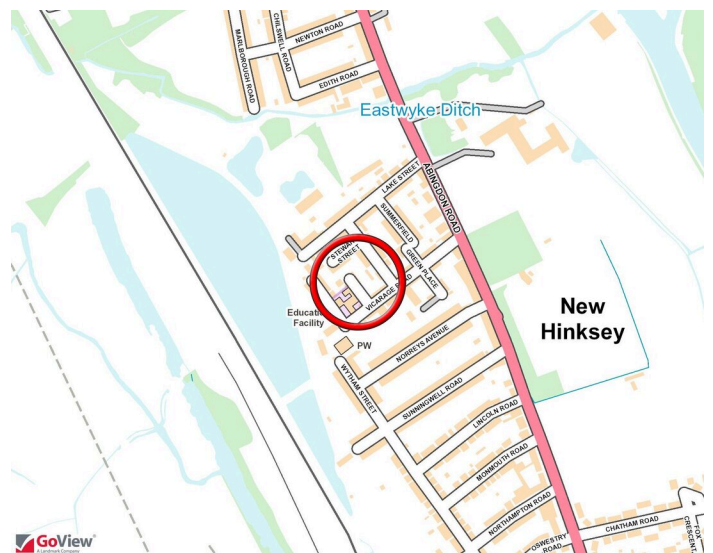

**Council Tax:**  
 Band C £2378.25

**Parking:**  
 On-street parking

**Local Authority:**  
 Oxford City Council

EPC  
 PENDING

# “ LOCATION COMMENT

*School Place is situated close to a good selection of local amenities including shops for everyday needs, the popular New Hinksey primary school, Hinksey Park with outdoor swimming pool and tennis courts etc., and offers easy access both to the City Centre and the Ring Road.*



# OUR NETWORK OF OFFICES ACROSS OXFORDSHIRE

**Breckon & Breckon**  
est. 1947



**Every office** has access to **every buyer** registered across our network of seven offices.

Sharing a single database of buyers ensures maximum exposure for our clients.

## Oxford City Centre

118 High Street  
Oxford  
OX1 4BX

t: 01865 244 735  
e: post@breckon.co.uk

## Summertown

t: 01865 310 300 (sales)  
t: 01865 20 1111 (letting)  
e: summertown@breckon.co.uk

## Headington

t: 01865 750 200 (sales)  
t: 01865 763 999 (letting)  
e: headington@breckon.co.uk

## Abingdon-on-Thames

t: 01235 550 550 (sales)  
t: 01235 554 040 (letting)  
e: abingdon@breckon.co.uk

## Witney

t: 01993 776 775 (sales)  
t: 01993 899972 (letting)  
e: witney@breckon.co.uk

## Woodstock

t: 01993 811 881 (sales)  
t: 01993 810 100 (letting)  
e: woodstock@breckon.co.uk

## Bicester

t: 01869 24 24 23 (sales & letting)  
e: bicester@breckon.co.uk

## New Homes

t: 01865 261 222  
e: newhomes@breckon.co.uk

## Land Team

t: 01865 558 999  
e: land@breckon.co.uk

## Letting and Property Management

t: 01865 20 1111  
e: lettings@breckon.co.uk

## Creative Department

t: 01865 310 300  
e: creative@breckon.co.uk

## Bespoke by Breckon

t: 01865 765 555  
e: bespoke@breckon.co.uk



**FROM LEFT:**  
Millie Carless, George Houlbrooke,  
Eoin Kehoe



breckon.co.uk

**IMPORTANT NOTICE:** These particulars are for information purposes only and do not in whole or in part constitute or form part of any offer or contract, nor should any statement obtained herein be relied upon as a statement or representation of fact. Breckon & Breckon do not test whether the services connected to the property, heating systems and domestic appliances are in working order. We therefore recommend that the purchaser obtains verification from their surveyor or solicitor. Whilst every attempt has been made to ensure the accuracy of the floor plans contained here, measurements of doors, windows and rooms are approximate and no responsibility is taken for any error, omission or mis-statement. These plans are for representation purposes only as defined by the RICS code of measuring practice and should be used as such by any possible purchaser.