

76 MEADOW CLOSE

FARMOOR, OXFORD OX2 9NZ

76 Meadow Close

Farmoor, Oxford OX2 9NZ

A beautifully refurbished three-bedroom semi-detached home situated in a quiet cul-de-sac within the highly sought-after village of Farmoor ideally positioned between Oxford and Eynsham. Offered for sale with no onward chain, this stylish family home has been comprehensively updated throughout in 2024 and is presented in excellent order.

The ground floor centres around an impressive dual-aspect sitting/dining room, a refitted kitchen, a modern downstairs cloakroom, useful understairs storage and internal access to the garage complete the ground floor.

On the first floor are three well-proportioned bedrooms, including two generous doubles and a versatile third bedroom. The contemporary shower room has been stylishly refitted and is complemented by a separate WC.

Outside, the property enjoys a wide rear garden with patio seating area, lawn and timber shed — ideal for outdoor dining and family use.

**3****1****1****35.4ft**

GUIDE PRICE

£425,000





Approximate Gross Internal Area = 81.0 sq m / 872 sq ft
 Garage = 13.1 sq m / 141 sq ft
 Total = 94.1 sq m / 1013 sq ft

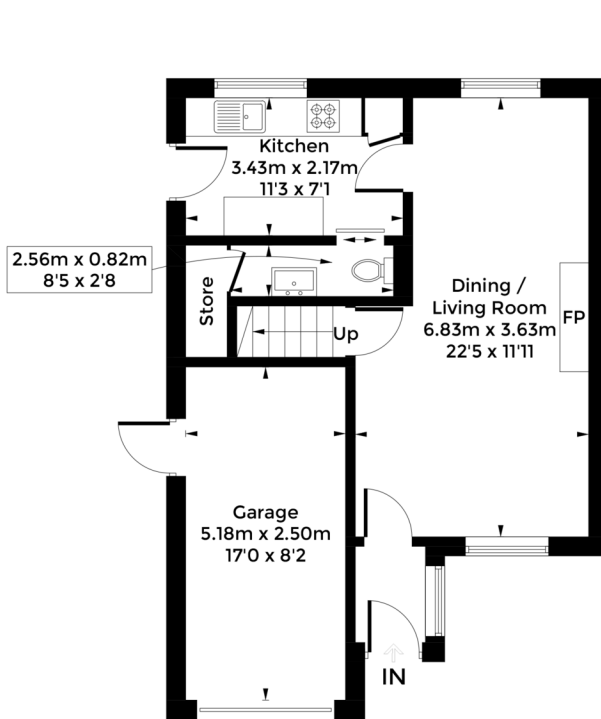

Ground Floor

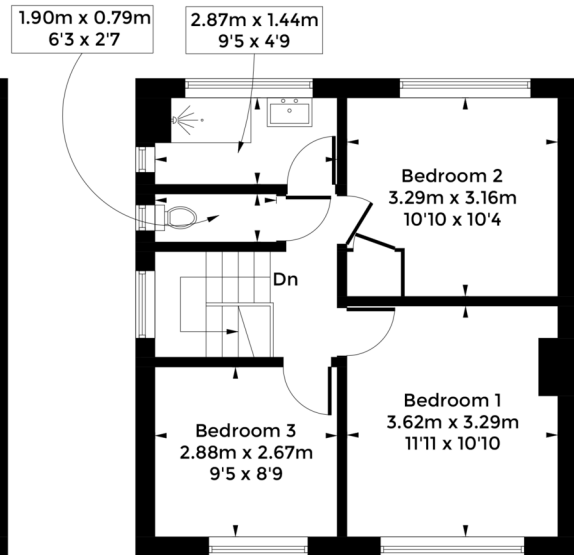

First Floor



Council Tax:
 Band D - £2577.44

Parking:
 Single garage & off road parking for 2

Local Authority:
 Vale of White Horse D.C.

Energy Efficiency Rating		Current	Potential
Very energy efficient - lower running costs			
(92+)	A		
(81-91)	B		84
(69-80)	C		
(55-68)	D	69	
(39-54)	E		
(21-38)	F		
(1-20)	G		
Not energy efficient - higher running costs			
England, Scotland & Wales			EU Directive 2002/91/EC 

LOCATION COMMENT

Farmoor is a particularly desirable semi-rural village located just west of Oxford, well known for its excellent access to Oxford city centre, Botley, Cumnor and Eynsham, together with convenient links to the A34 and A420. The village offers a nursery, church, village hall and local garage/shop, while nearby Farmoor Reservoir provides scenic walks, sailing and fishing facilities. Oxford Parkway and Oxford railway stations offer regular services to London Paddington in approximately 50 minutes.



OUR NETWORK OF OFFICES ACROSS OXFORDSHIRE

Breckon & Breckon
est. 1947

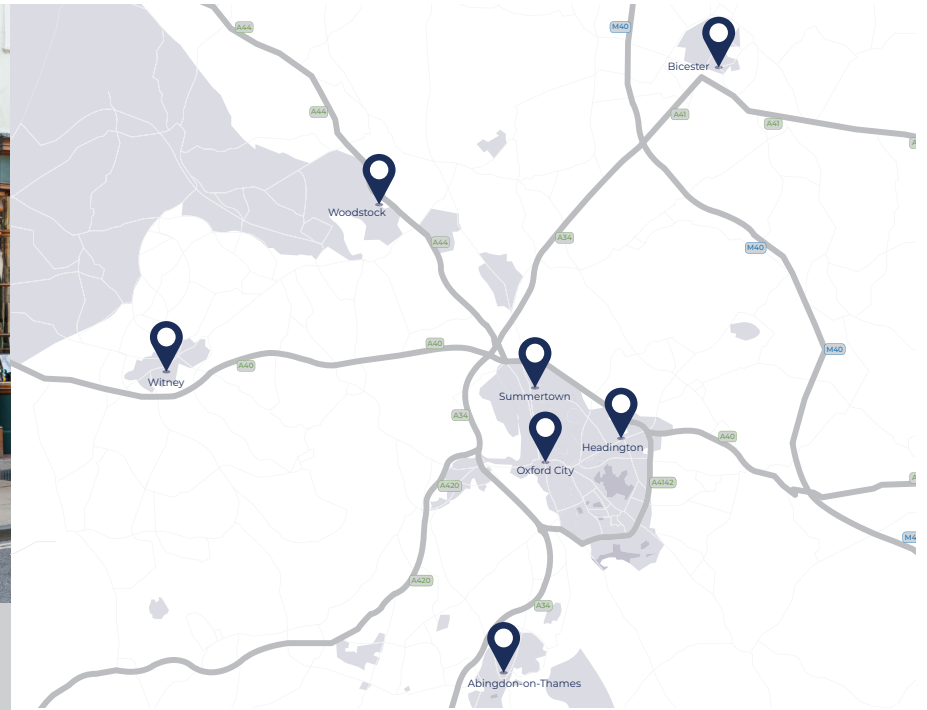

Every office has access to **every buyer** registered across our network of seven offices.

Sharing a single database of buyers ensures maximum exposure for our clients.

Oxford City Centre

118 High Street
Oxford
OX1 4BX

t: 01865 244 735
e: post@breckon.co.uk

Summertown

t: 01865 310 300 (sales)
t: 01865 20 1111 (letting)
e: summertown@breckon.co.uk

Headington

t: 01865 750 200 (sales)
t: 01865 763 999 (letting)
e: headington@breckon.co.uk

Abingdon-on-Thames

t: 01235 550 550 (sales)
t: 01235 554 040 (letting)
e: abingdon@breckon.co.uk

Witney

t: 01993 776 775 (sales)
t: 01993 899972 (letting)
e: witney@breckon.co.uk

Woodstock

t: 01993 811 881 (sales)
t: 01993 810 100 (letting)
e: woodstock@breckon.co.uk

Bicester

t: 01869 24 24 23 (sales & letting)
e: bicester@breckon.co.uk

New Homes

t: 01865 261 222
e: newhomes@breckon.co.uk

Land Team

t: 01865 558 999
e: land@breckon.co.uk

Letting and Property Management

t: 01865 20 1111
e: lettings@breckon.co.uk

Creative Department

t: 01865 310 300
e: creative@breckon.co.uk

Bespoke by Breckon

t: 01865 765 555
e: bespoke@breckon.co.uk



FROM LEFT:
Millie Carless, George Houlbrooke,
Eoin Kehoe



breckon.co.uk

IMPORTANT NOTICE: These particulars are for information purposes only and do not in whole or in part constitute or form part of any offer or contract, nor should any statement obtained herein be relied upon as a statement or representation of fact. Breckon & Breckon do not test whether the services connected to the property, heating systems and domestic appliances are in working order. We therefore recommend that the purchaser obtains verification from their surveyor or solicitor. Whilst every attempt has been made to ensure the accuracy of the floor plans contained here, measurements of doors, windows and rooms are approximate and no responsibility is taken for any error, omission or mis-statement. These plans are for representation purposes only as defined by the RICS code of measuring practice and should be used as such by any possible purchaser.