

9 STRATFORD STREET

IFFLEY FIELDS, OXFORD OX4 1SP

9 Stratford Street

Iffley Fields, Oxford OX4 1SP

A three-bedroom period property retaining much of its original charm and character situated in the highly desirable Iffley Fields.

The ground floor features a bright and spacious open-plan sitting room leading through to the dining room, creating an ideal space for both everyday living and entertaining. The kitchen is situated to the rear of the property with direct access to the garden, which enjoys a peaceful and attractive outlook backing onto a church.

On the first floor, there is a spacious master bedroom enhanced by a large bay window which fills the room with natural light. There are also two further bedrooms and a family bathroom. Subject to the necessary planning consents, the house also offers excellent potential to extend and further update the property.



GUIDE PRICE

O.I.E.O: £685,000



66.6ft





Approximate Gross Internal Area 943 sq ft - 88 sq m

Ground Floor Area 495 sq ft - 46 sq m

First Floor Area 448 sq ft - 42 sq m

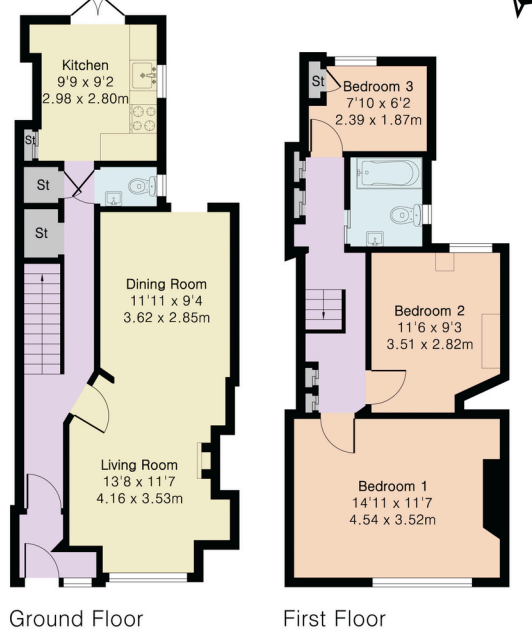

Floor plan produced in accordance with RICS Property Measurement 2nd Edition. Although Pink Plan Ltd ensures the highest level of accuracy, measurements of doors, windows and rooms are approximate and no responsibility is taken for error, omission or misstatement. These plans are for representation purposes only and no guarantee is given on the total square footage of the property within this plan. The figure icon is for initial guidance only and should not be relied on as a basis of valuation.



Council Tax:
Band E - £3270.10

Parking:
On street parking

Local Authority:
Oxford City Council

Energy Efficiency Rating		Current	Potential
Very energy efficient - lower running costs			
(92+)	A		
(81-91)	B		
(69-80)	C		77
(55-68)	D	56	
(39-54)	E		
(21-38)	F		
(1-20)	G		
Not energy efficient - higher running costs			
England, Scotland & Wales		EU Directive 2002/91/EC	

LOCATION COMMENT

Stratford Street is a residential street located in the popular Iffley Fields area of East Oxford. The area has an excellent local community, a good primary school, and the very popular Chester Arms and Magdalen Arms gastro pubs. Surrounded by, Meadow Lane Park and Astons Eyot, the location is fantastic for families with children. The city centre is very easily accessible and there are wonderful walks along the nearby river.



OUR NETWORK OF OFFICES ACROSS OXFORDSHIRE

Breckon & Breckon
est. 1947

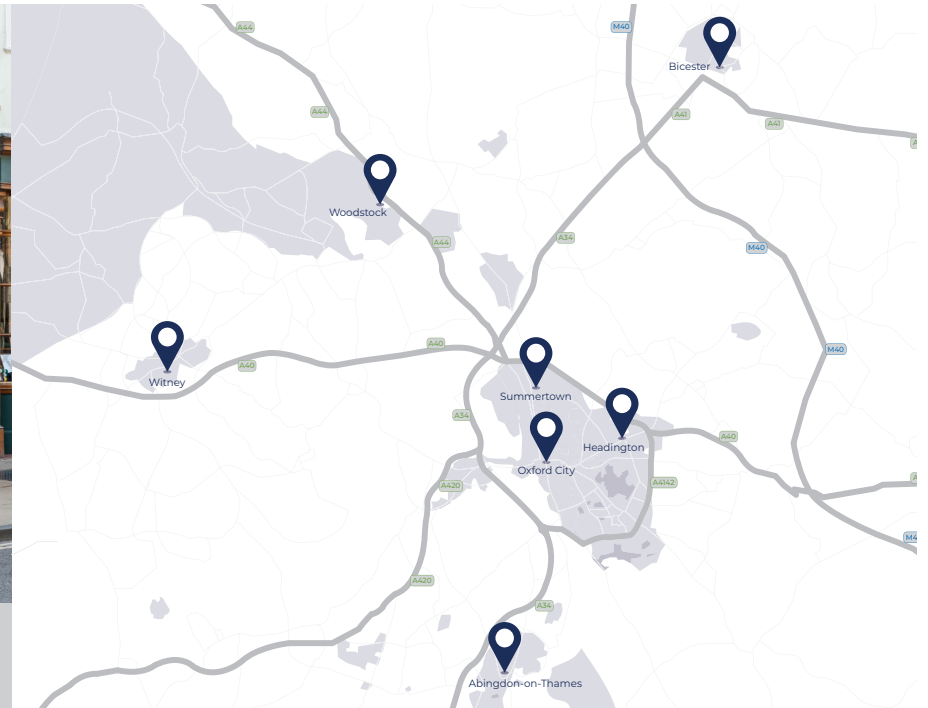

Every office has access to **every buyer** registered across our network of seven offices.

Sharing a single database of buyers ensures maximum exposure for our clients.

Oxford City Centre

118 High Street
Oxford
OX1 4BX

t: 01865 244 735
e: post@breckon.co.uk

Summertown

t: 01865 310 300 (sales)
t: 01865 20 1111 (letting)
e: summertown@breckon.co.uk

Headington

t: 01865 750 200 (sales)
t: 01865 763 999 (letting)
e: headington@breckon.co.uk

Abingdon-on-Thames

t: 01235 550 550 (sales)
t: 01235 554 040 (letting)
e: abingdon@breckon.co.uk

Witney

t: 01993 776 775 (sales)
t: 01993 899972 (letting)
e: witney@breckon.co.uk

Woodstock

t: 01993 811 881 (sales)
t: 01993 810 100 (letting)
e: woodstock@breckon.co.uk

Bicester

t: 01869 24 24 23 (sales & letting)
e: bicester@breckon.co.uk

New Homes

t: 01865 261 222
e: newhomes@breckon.co.uk

Land Team

t: 01865 558 999
e: land@breckon.co.uk

Letting and Property Management

t: 01865 20 1111
e: lettings@breckon.co.uk

Creative Department

t: 01865 310 300
e: creative@breckon.co.uk

Bespoke by Breckon

t: 01865 765 555
e: bespoke@breckon.co.uk



FROM LEFT:
Millie Carless, George Houlbrooke,
Eoin Kehoe



breckon.co.uk

IMPORTANT NOTICE: These particulars are for information purposes only and do not in whole or in part constitute or form part of any offer or contract, nor should any statement obtained herein be relied upon as a statement or representation of fact. Breckon & Breckon do not test whether the services connected to the property, heating systems and domestic appliances are in working order. We therefore recommend that the purchaser obtains verification from their surveyor or solicitor. Whilst every attempt has been made to ensure the accuracy of the floor plans contained here, measurements of doors, windows and rooms are approximate and no responsibility is taken for any error, omission or mis-statement. These plans are for representation purposes only as defined by the RICS code of measuring practice and should be used as such by any possible purchaser.