

# 39 BRIDGE STREET

OSNEY ISLAND, OXFORD OX2 0BB

# 39 Bridge Street

Osney Island, Oxford OX2 0BB

A two bedroom end-of-terrace home located on Osney Island with the benefit of having no onward chain.

The ground floor provides a spacious open-plan sitting/dining room - created by knocking through the original layout and features a bay window, leading through to the kitchen and conservatory.

On the first floor there is a master bedroom to the front of the house with bay window, a second bedroom and a bathroom.

To the rear of the property there is a courtyard garden.

## GUIDE PRICE

**£450,000**



Courtyard garden





Approximate Gross Internal Area = 77.1 sq m / 830 sq ft

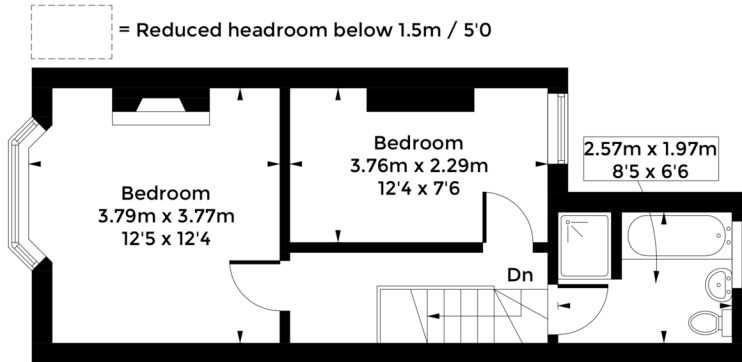

First Floor

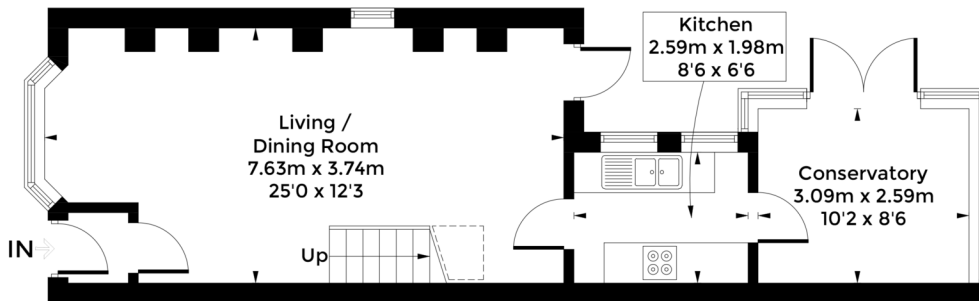

Ground Floor

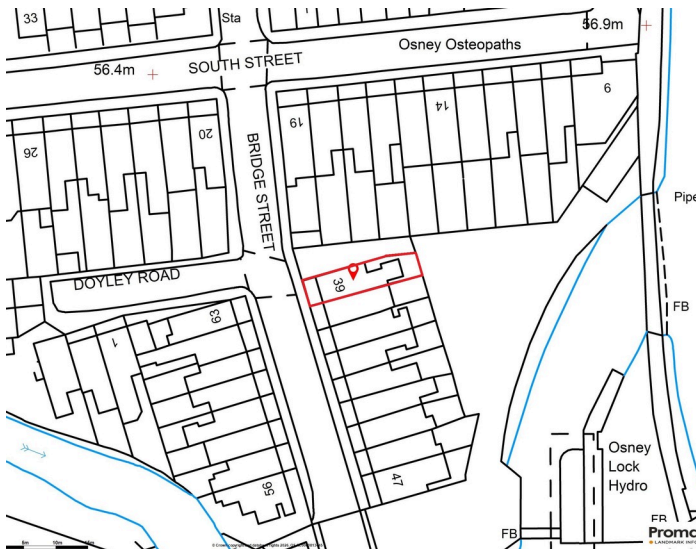

**Council Tax:**  
Band D - £2678.40

**Parking:**  
On-street parking

**Local Authority:**  
Oxford City Council

Energy Efficiency Rating		Current	Potential
Very energy efficient - lower running costs			
(92+)	<b>A</b>		
(81-91)	<b>B</b>		84
(69-80)	<b>C</b>		
(55-68)	<b>D</b>	59	
(39-54)	<b>E</b>		
(21-38)	<b>F</b>		
(1-20)	<b>G</b>		
Not energy efficient - higher running costs			
England, Scotland & Wales		EU Directive 2002/91/EC	

# LOCATION COMMENT

*Osney Island is a charming conservation area located to the west of Oxford and 5 minutes walk from the train station and convenient for the City Centre. There is a strong community on the island as well as two pubs, and there are a range of convenience stores nearby.*



# OUR NETWORK OF OFFICES ACROSS OXFORDSHIRE

**Breckon & Breckon**  
est. 1947



**Every office** has access to **every buyer** registered across our network of seven offices.

Sharing a single database of buyers ensures maximum exposure for our clients.

## Oxford City Centre

118 High Street  
Oxford  
OX1 4BX

t: 01865 244 735  
e: post@breckon.co.uk

## Summertown

t: 01865 310 300 (sales)  
t: 01865 20 1111 (letting)  
e: summertown@breckon.co.uk

## Headington

t: 01865 750 200 (sales)  
t: 01865 763 999 (letting)  
e: headington@breckon.co.uk

## Abingdon-on-Thames

t: 01235 550 550 (sales)  
t: 01235 554 040 (letting)  
e: abingdon@breckon.co.uk

## Witney

t: 01993 776 775 (sales)  
t: 01993 899972 (letting)  
e: witney@breckon.co.uk

## Woodstock

t: 01993 811 881 (sales)  
t: 01993 810 100 (letting)  
e: woodstock@breckon.co.uk

## Bicester

t: 01869 24 24 23 (sales & letting)  
e: bicester@breckon.co.uk

## New Homes

t: 01865 261 222  
e: newhomes@breckon.co.uk

## Land Team

t: 01865 558 999  
e: land@breckon.co.uk

## Letting and Property Management

t: 01865 20 1111  
e: lettings@breckon.co.uk

## Creative Department

t: 01865 310 300  
e: creative@breckon.co.uk

## Bespoke by Breckon

t: 01865 765 555  
e: bespoke@breckon.co.uk



**FROM LEFT:**  
Millie Carless, George Houlbrooke,  
Eoin Kehoe



breckon.co.uk

**IMPORTANT NOTICE:** These particulars are for information purposes only and do not in whole or in part constitute or form part of any offer or contract, nor should any statement obtained herein be relied upon as a statement or representation of fact. Breckon & Breckon do not test whether the services connected to the property, heating systems and domestic appliances are in working order. We therefore recommend that the purchaser obtains verification from their surveyor or solicitor. Whilst every attempt has been made to ensure the accuracy of the floor plans contained here, measurements of doors, windows and rooms are approximate and no responsibility is taken for any error, omission or mis-statement. These plans are for representation purposes only as defined by the RICS code of measuring practice and should be used as such by any possible purchaser.