

PEARTREE

BUSHEY GROUND, MINSTER LOVELL
OX29 0SW

Peartree

Bushey Ground, Minster Lovell OX29 0SW

Enjoying a tucked-away position in this popular village and set on a generous plot of approximately 1.78 acres, Peartree is a delightful Charterville bungalow offering light and airy living space all beautifully decorated throughout. The brick fireplace with inset stove is the focal point in the wonderful, dual aspect sitting room creating a wonderful space for relaxing. The hub of the home is the super Aga kitchen/dining room with an extensive range of units, integrated appliances and ample space for freestanding furniture and white goods.

The Lodge is a detached annexe offering a sizeable sitting/dining room, a double bedroom, kitchen, shower room and WC. In addition The Travellers Tales is a one bedroom holiday let. The current owners run the The Lodge and Travellers Tales pod as full-time lets with a potential income around £90-£100,000.

GUIDE PRICE

£1,250,000



2



1



2



1.78 acres





Approximate Gross Internal Area
Main House = 186.46 sq.m / 2007 sq.ft
Outbuilding = 14.12 sq.m / 152 sq.ft
Total = 200.58 sq.m / 2159 sq.ft

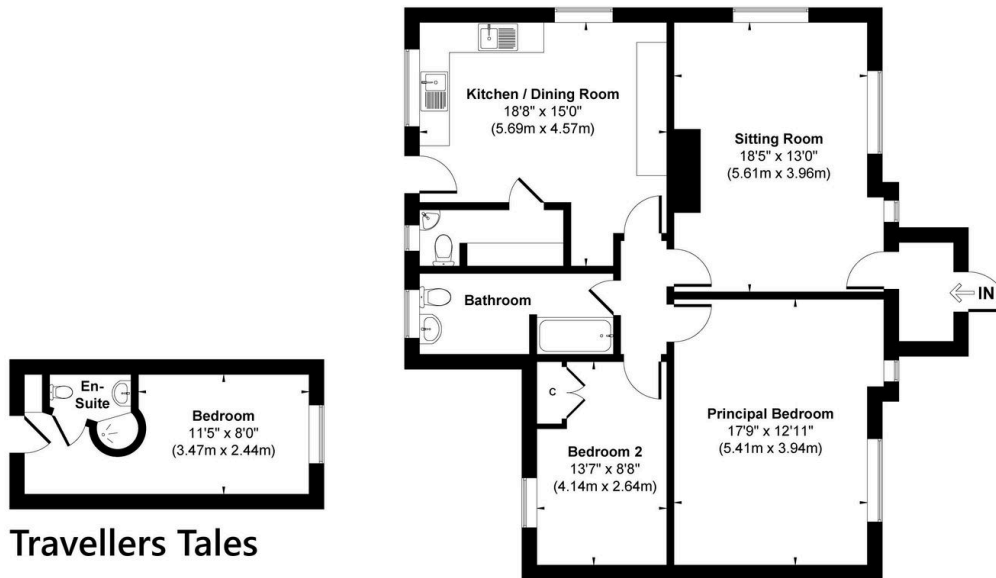

Travellers Tales

Bungalow

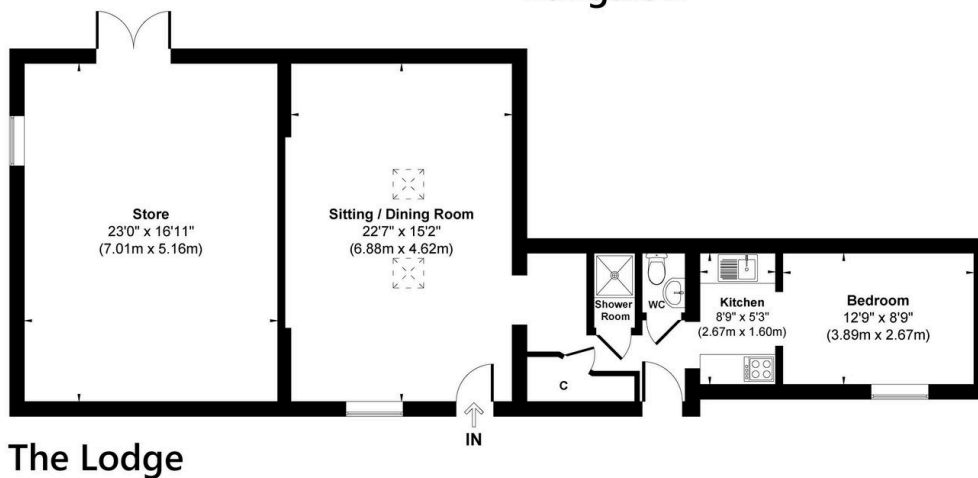

The Lodge

Illustration for identification purpose only, measurements approximate and not to scale.

Council Tax:

Band D - £2,546.16

Parking:

Garage & Ample Gated Drive

Local Authority:

West Oxfordshire District Council

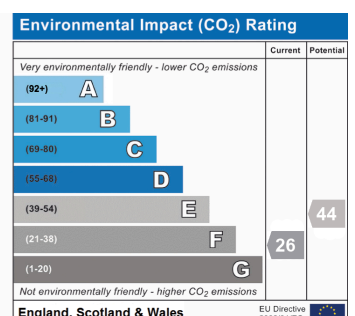
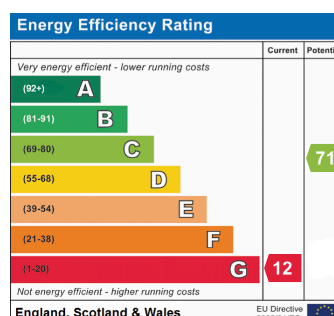

LOCATION

Minster Lovell is approximately 3 miles west of Witney on the B4047. The village is split into three parts namely Old Minster, Little Minster and New Minster. Across the whole village there is St Kenelm's parish church, the ruins of Minster Lovell Hall, the Old Swan and cricket ground which sits alongside the River Windrush. The village also offers a primary school, shop, and White Hart public house. There is a bus service into Witney which offers wider shopping and recreational facilities. Jeremy Clarkson's Farmer's Dog, Daylesford Organics, and Estelle Manor are all within easy reach.



OUR NETWORK OF OFFICES ACROSS OXFORDSHIRE

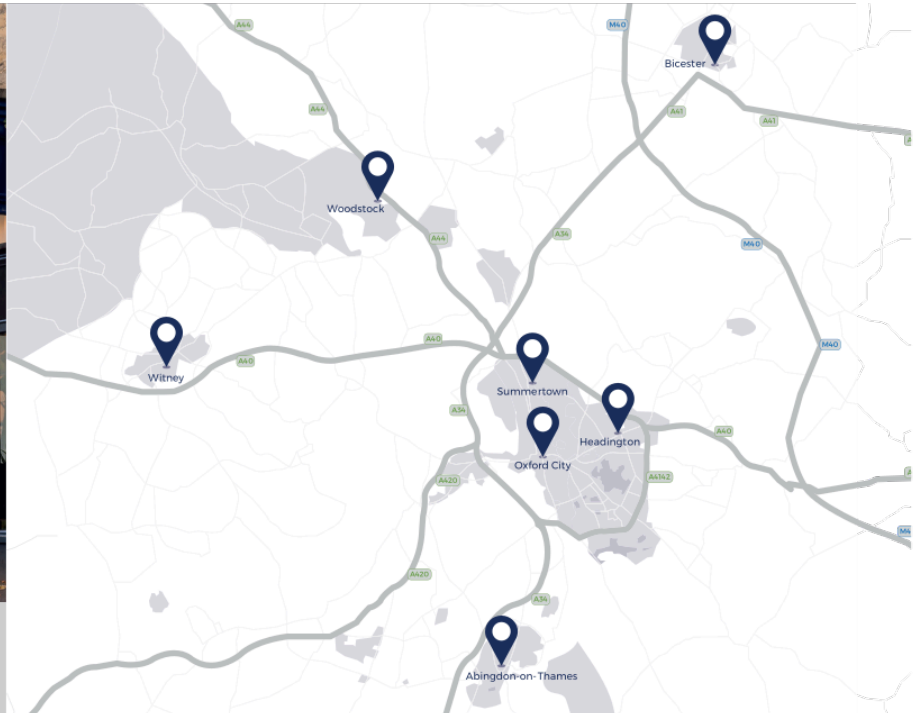

Every office has access to **every buyer** registered across our network of seven offices.

Sharing a single database of buyers ensures maximum exposure for our clients.

Witney Sales

10 Market Square
Witney
Oxfordshire
OX28 6BB

t: 01993 776 775
e: witney@breckon.co.uk



FROM LEFT: Alex Chappell,
Sarah Thomas, Julia Briggs,
Rose McDermott and John Bouwer

Summertown

t: 01865 310 300 (sales)
t: 01865 20 1111 (letting)
e: summertown@breckon.co.uk

Oxford City Centre

t: 01865 244 735 (sales)
t: 01865 20 1111 (letting)
e: post@breckon.co.uk

Headington

t: 01865 750 200 (sales)
t: 01865 763 999 (letting)
e: headington@breckon.co.uk

Abingdon-on-Thames

t: 01235 550 550 (sales)
t: 01235 554 040 (letting)
e: abingdon@breckon.co.uk

Woodstock

t: 01993 811 881 (sales)
t: 01993 810 100 (letting)
e: woodstock@breckon.co.uk

Bicester

t: 01869 242 423 (sales & letting)
e: bicester@breckon.co.uk

New Homes

t: 01865 261 222
e: newhomes@breckon.co.uk

Land Team

t: 01865 558 999
e: land@breckon.co.uk

Letting and Property Management

t: 01865 20 1111
e: lettings@breckon.co.uk

Creative Department

t: 01865 310 300
e: creative@breckon.co.uk

Bespoke by Breckon

t: 01865 765 555
e: bespoke@breckon.co.uk



EST. 1947



breckon.co.uk

IMPORTANT NOTICE: These particulars are for information purposes only and do not in whole or in part constitute or form part of any offer or contract, nor should any statement obtained herein be relied upon as a statement or representation of fact. Breckon & Breckon do not test whether the services connected to the property, heating systems and domestic appliances are in working order. We therefore recommend that the purchaser obtains verification from their surveyor or solicitor. Whilst every attempt has been made to ensure the accuracy of the floor plans contained here, measurements of doors, windows and rooms are approximate and no responsibility is taken for any error, omission or mis-statement. These plans are for representation purposes only as defined by the RICS code of measuring practice and should be used as such by any possible purchaser.