



CHURCH COTTAGE

NORTHMOOR OX29 5SX



Church Cottage

Northmoor OX29 5SX

Properties of this nature rarely come to the market in such a desirable location, and this charming family home is a delight both inside and out. Nestled in the heart of this sought-after village, Church Cottage is a quintessential 19th-century home, beautifully presented and full of character, effortlessly blending historic charm with modern comfort. Period features include exposed beams, a mix of tiled and flagstone flooring, and an impressive inglenook fireplace with a dual-facing stove, all of which enhance its appeal and create a truly unique living environment.

The truly delightful garden is home to a host of mature plants, trees and lawn with a south facing gravel terrace providing a wonderful spot for some alfresco entertaining. A unique property offering 1,669 sq ft of versatile living space in an exceptionally peaceful location yet just a short drive to the bustling market town of Witney.

GUIDE PRICE

£800,000



4



3



2



Delightful





Church Cottage Northmoor OX29 5SX

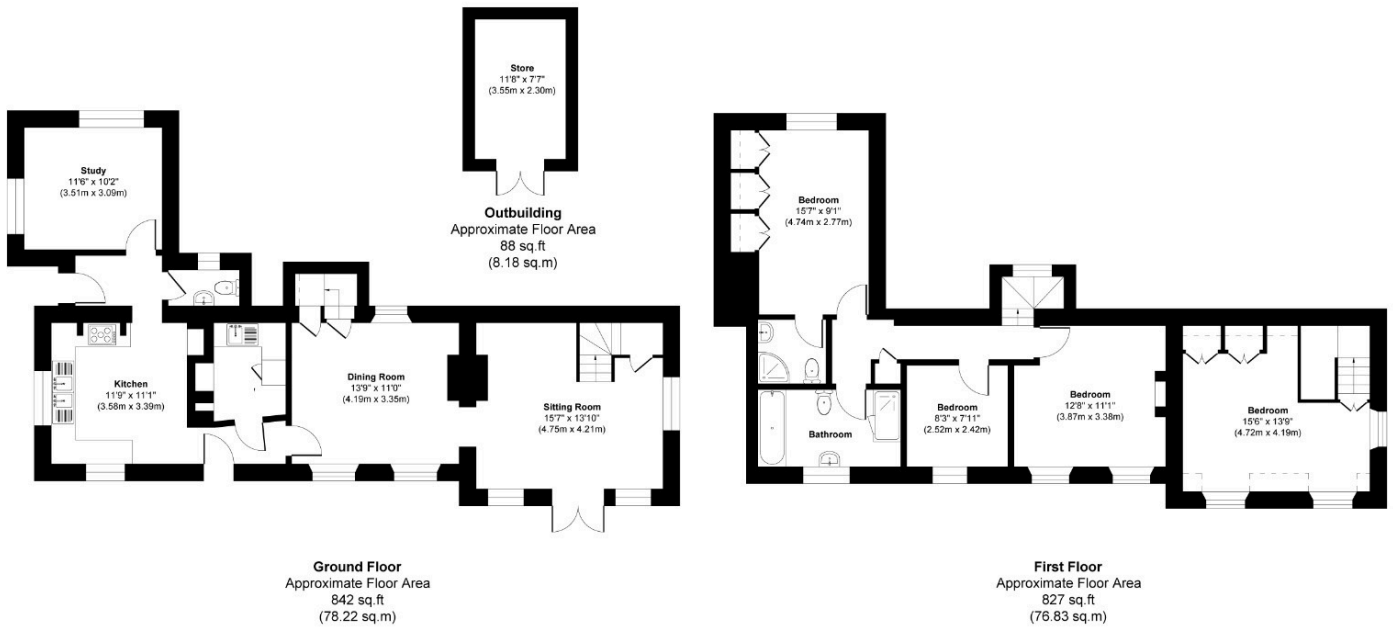
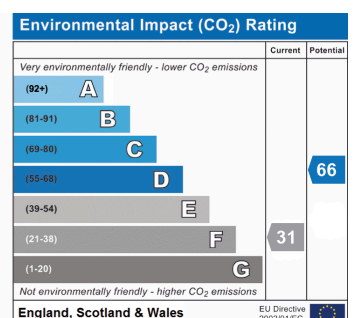
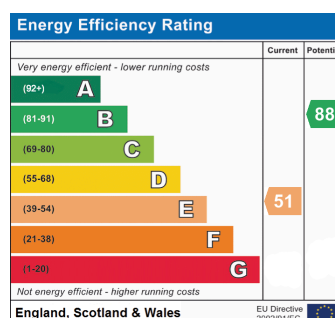

Illustration for identification purpose only, measurements are approximate, not to scale.

Council Tax:
Band F - £3,215

Parking:
Off-street parking

Local Authority:
Oxford City Council



LOCATION

Lying approximately 6 miles south-west of Oxford and 5 miles south-east of Witney, Northmoor is a charming village offering the perfect blend of rural tranquillity and accessibility. It enjoys a vibrant community with a highly regarded village pub, The Red Lion, and Church of St Denys, and village hall, which hosts a wide variety of activities and events. Northmoor forms part of the Upper Thames valley, which has been designated an Environmentally Sensitive Conservation Area. Good rail links are available in nearby Oxford, which provides a direct service to London Paddington or Oxford Parkway with a direct London Marylebone link. Easy access to the A40 and A34 road networks ensure effortless travel across the county. Northmoor enjoys close proximity to excellent schooling. The exclusive Estelle Manor and Soho Farmhouse together with the renowned Daylesford Organic Farm Shop are all within easy reach.



OUR NETWORK OF OFFICES ACROSS OXFORDSHIRE

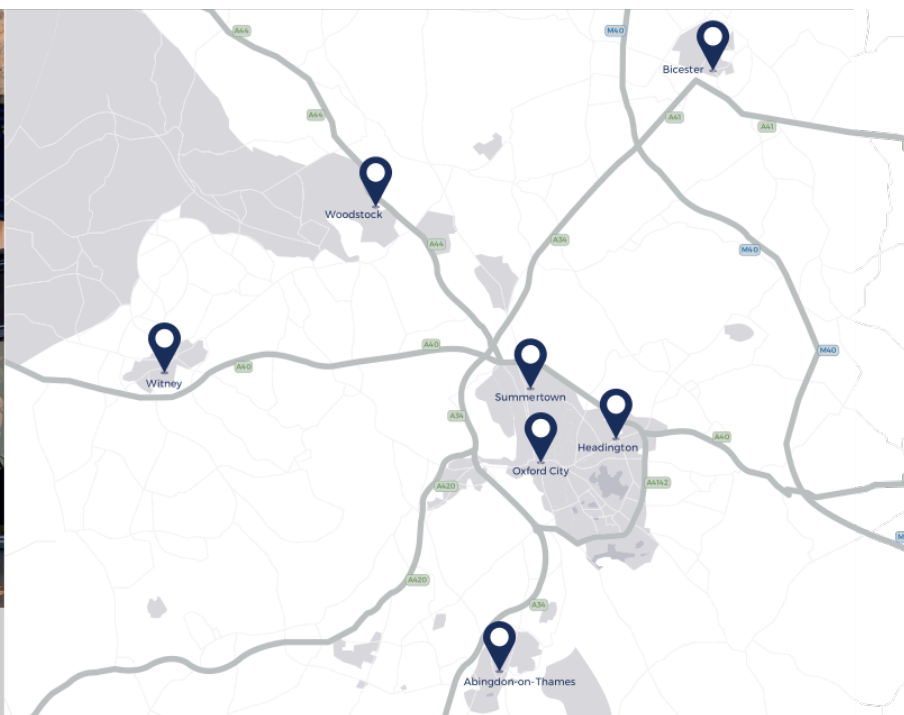

Every office has access to **every buyer** registered across our network of seven offices.

Sharing a single database of buyers ensures maximum exposure for our clients.

Witney Sales

10 Market Square
Witney
Oxfordshire
OX28 6BB

t: 01993 776 775
e: witney@breckon.co.uk

Summertown

t: 01865 310 300 (sales)
t: 01865 20 1111 (letting)
e: summertown@breckon.co.uk

Oxford City Centre

t: 01865 244 735 (sales)
t: 01865 20 1111 (letting)
e: post@breckon.co.uk

Headington

t: 01865 750 200 (sales)
t: 01865 763 999 (letting)
e: headington@breckon.co.uk

Abingdon-on-Thames

t: 01235 550 550 (sales)
t: 01235 554 040 (letting)
e: abingdon@breckon.co.uk

Woodstock

t: 01993 811 881 (sales)
t: 01993 810 100 (letting)
e: woodstock@breckon.co.uk

Bicester

t: 01869 242 423 (sales & letting)
e: bicester@breckon.co.uk

New Homes

t: 01865 261 222
e: newhomes@breckon.co.uk

Land Team

t: 01865 558 999
e: land@breckon.co.uk

Letting and Property Management

t: 01865 20 1111
e: lettings@breckon.co.uk

Creative Department

t: 01865 310 300
e: creative@breckon.co.uk

Bespoke by Breckon

t: 01865 765 555
e: bespoke@breckon.co.uk



FROM LEFT: Alex Chappell,
Sarah Thomas, Julia Briggs,
Rose McDermott and John Bouwer



EST. 1947



breckon.co.uk

IMPORTANT NOTICE: These particulars are for information purposes only and do not in whole or in part constitute or form part of any offer or contract, nor should any statement obtained herein be relied upon as a statement or representation of fact. Breckon & Breckon do not test whether the services connected to the property, heating systems and domestic appliances are in working order. We therefore recommend that the purchaser obtains verification from their surveyor or solicitor. Whilst every attempt has been made to ensure the accuracy of the floor plans contained here, measurements of doors, windows and rooms are approximate and no responsibility is taken for any error, omission or mis-statement. These plans are for representation purposes only as defined by the RICS code of measuring practice and should be used as such by any possible purchaser.