

25  
YEARS

SERVING  
BEACONSFIELD  
SINCE 1998



98 Cherry Tree Road, Beaconsfield

Guide Price £595,000

*Ashington Page*



This property is a beautifully refurbished, chain-free family home, ready for immediate move-in. Located just a short walk from the local primary school, leisure centre, shops, and cafés, 98 Cherry Tree is ideally situated for convenient everyday living, with easy access to the A40 for commuting and travel.

- EPC: C
- Property style: Semi Detached
- Approx Sq Feet: 966 sqft
- Council Tax Band: D

These particulars are for guidance only. They are prepared and issued in good faith and are intended to give a fair summary of the property. Any description should not be relied on as a statement or representation of fact or that the property, or its services, are in good condition. The photographs show only certain parts of the property at the time they were taken. Any areas, measurements or distance given are approximate only. Any reference to alterations to, or use of, any part of the property is not a statement that any necessary planning, building regulations or other consent has been obtained. These matters must be verified by an intending purchaser. All statements contained in these particulars in relation to the property are made without responsibility of Ashington Page or its clients. Neither Ashington Page (nor any joint agents) nor any of their employees has any authority to make or give any representation or warranty whatsoever in relation to the property

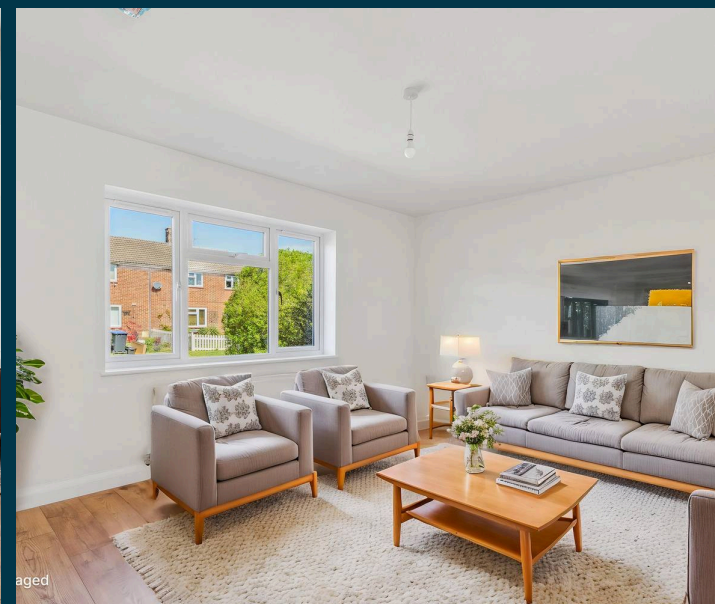
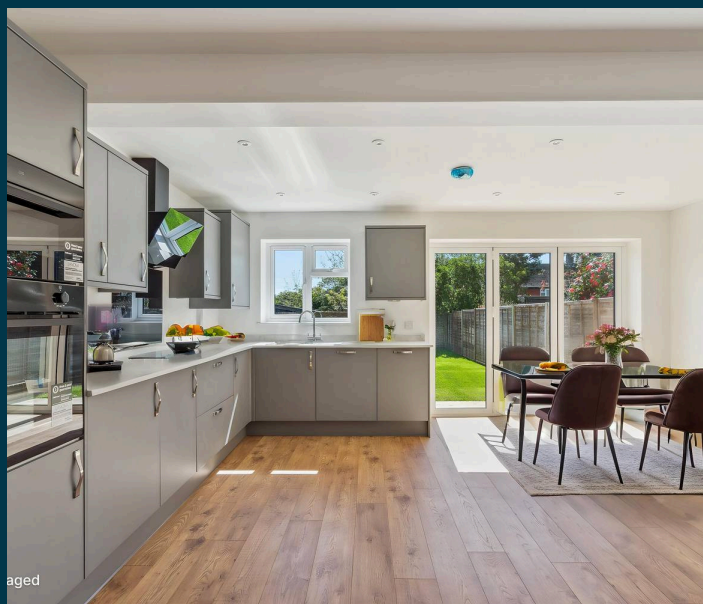
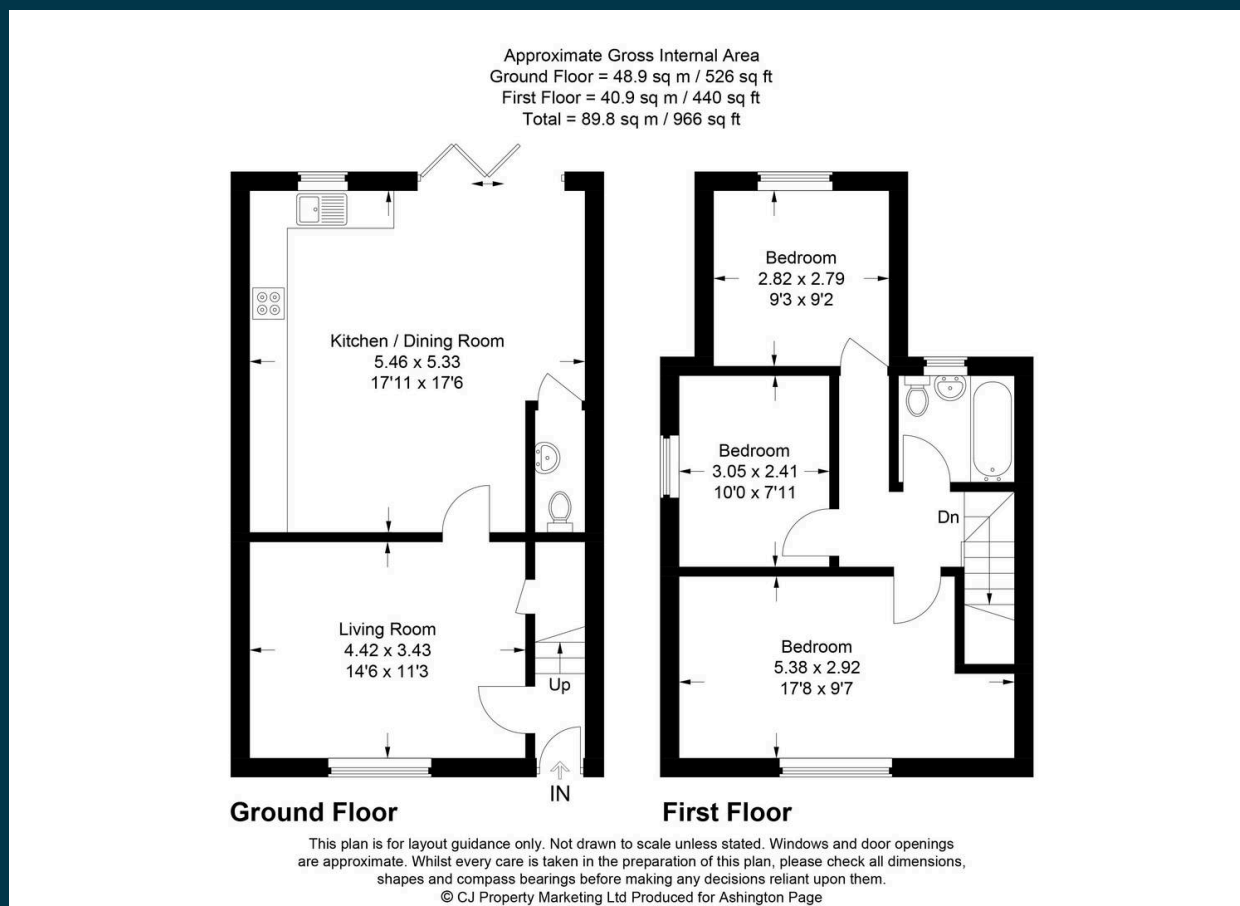

01494 680018  
[info@ashingtonpage.co.uk](mailto:info@ashingtonpage.co.uk)  
[www.AshingtonPage.co.uk](http://www.AshingtonPage.co.uk)

