



28 Horsefield Road, Selsey

Guide Price £280,000 Freehold

 Henry Adams  
estate agents



# 28 Horsefield Road

Selsey, Chichester

Located on the eastern side of Selsey, this terraced house presents a wonderful opportunity for those seeking a cosy yet spacious home. Boasting three well-appointed bedrooms, this property is ideal for families looking for a comfortable living space.

Upon entering, one is greeted by a warm and inviting living room that overlooks the garden, providing a perfect spot for relaxation and entertaining guests. The kitchen, positioned at the front of the home with a view over an area of green to the front. Convenience is key with both a cloakroom on the ground floor and a family bathroom on the 1st floor, providing practicality and comfort for every-day living. The inclusion of a garage located in a block further adds to the convenience of this property, offering secure parking and additional storage space.

For those who appreciate outdoor living, the westerly facing rear garden is a true highlight of this property. Whether it be basking in the afternoon sun or enjoying a peaceful evening under the stars, the garden provides a tranquil outdoor oasis for residents to unwind and savour.

Council Tax band: D

Tenure: Freehold

EPC Energy Efficiency Rating: D

EPC Environmental Impact Rating: D

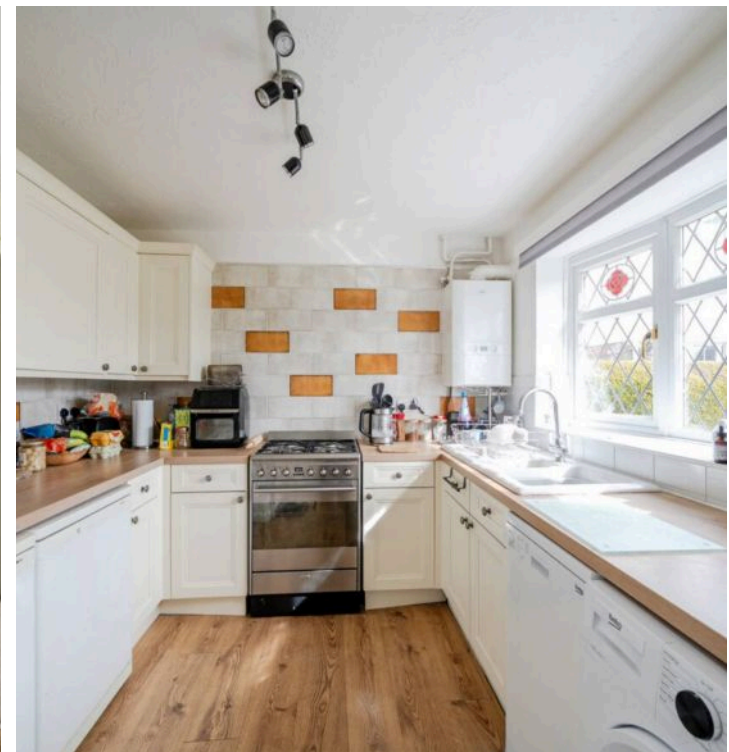
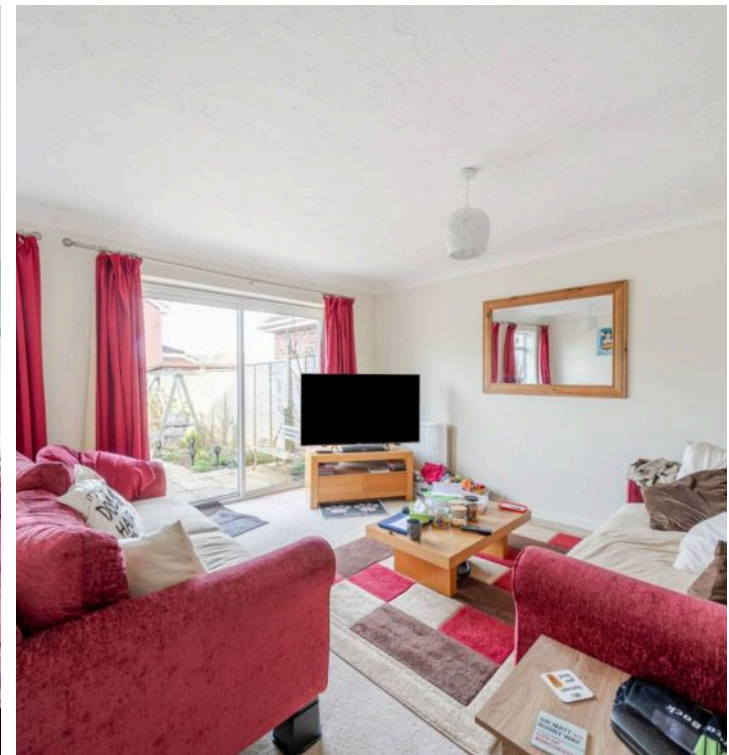

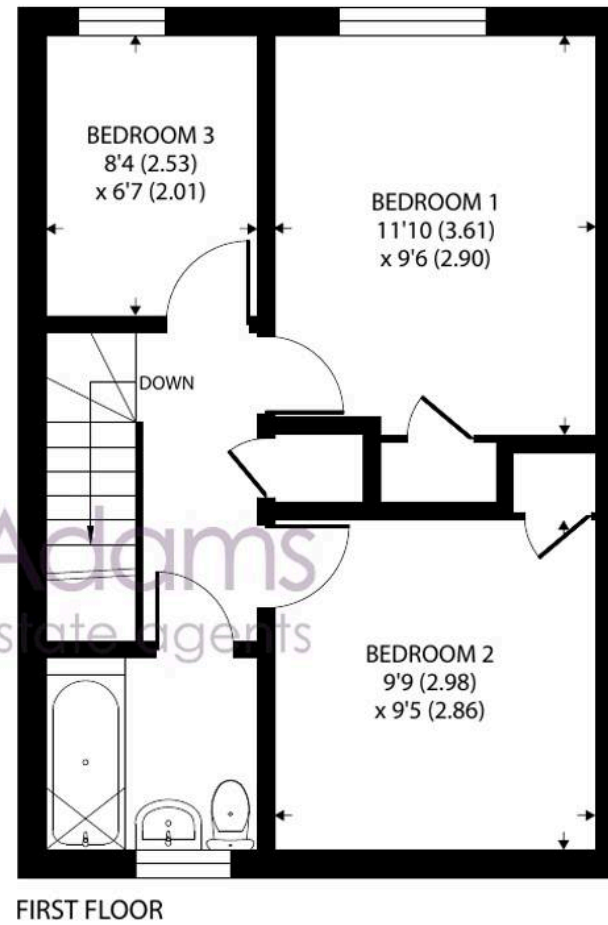
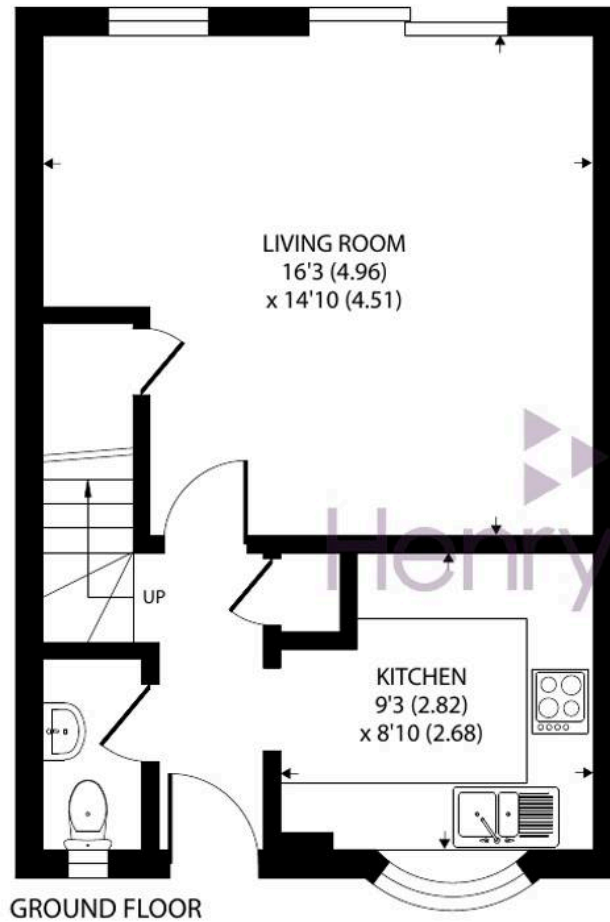

Approximate Area = 787 sq ft / 73.1 sq m

For identification only - Not to scale









# 28 Horsefield Road

Selsey, Chichester

Three bed terraced house in Selsey with garden and garage. Ideal for families. Westerly facing garden and no onward chain. EPC-D, Council Tax-D

- Terraced house on the eastern side of Selsey
- Three bedrooms
- Living room overlooking the garden
- Kitchen with view over green to the front
- Cloakroom & family bathroom
- Garage located in a block
- Westerly facing rear garden







## Henry Adams - Selsey

Henry Adams LLP, 122 High Street, Selsey - PO20 0QE

01243 606789

[selsey@henryadams.co.uk](mailto:selsey@henryadams.co.uk)

[www.henryadams.co.uk/](http://www.henryadams.co.uk/)

Agents Note - Our particulars are for guidance only and are intended to give a fair overall summary of the property. They do not form part of any contract or offer, and should not be relied upon as a statement or representation of fact. Measurements, areas and distances are approximate only. Photographs may include lifestyle shots and pictures of local views. No undertaking is given as to the structural condition of the property, or any necessary consents or the operating ability or efficiency of any service, system or appliance. Please ask if you would like further information, especially before you travel to the property.