



## 20 Mutton Row, Penryn

Guide Price £250,000



Heather & Lay  
*The local property experts*



# 20 Mutton Row

Penryn

## THE PROPERTY

Delightful character cottage with separate living room and dining room leading through to the kitchen, bathroom and WC with stairs leading up to the first floor and the two bedrooms, outside is a lovely westerly facing garden. No onward chain.

## THE LOCATION

This property is situated a short walking distance from Penryn town centre. Mutton Row is part of a walk way stepping up from West Street leading onto Helston Road above. Many of these properties have been beautifully looked after and in the case of 20 Mutton Row the property is one of the prettiest in the row.

Council Tax band: B

Tenure: Freehold

EPC Energy Efficiency Rating: D

Services: Mains electricity, water & drainage

- Character cottage
- 2 double bedrooms
- Separate living room and dining room
- Pretty private garden
- No passing traffic
- No onward chain







## THE ACCOMMODATION IN DETAIL (ALL MEASUREMENTS ARE APPROXIMATE)

Entering the property through the front door into an spacious hallway area. Partition wall which then opens into the living room.

### **LIVING ROOM** 11' 5" x 9' 2" (3.48m x 2.79m)

The room is lovely and cosy with many character features such as original wooden beams, working wood burner which sits on a slate hearth under a granite lintel. Sash window to the front.

### **DINING ROOM** 13' 2" x 7' 3" (4.01m x 2.21m)

The dining area also has beams and a working wood burner for warm evening dinners with friends and family. Stairs to the first floor. Under stair cupboard. Through to ...

### **KITCHEN** 8' 9" x 7' 4" (2.67m x 2.24m)

A range of base and eye level units with roll top work surface with 1 1/2 bowl sink. Built-in electric oven and hob with extractor hood over. Space for washing machine and fridge. Tiled splash back and underfloor heating. Glazed rear door to the garden and door to ...

### **BATHROOM**

A modern white suite comprising WC, pedestal wash hand basin and panelled bath with glass screen and plumbed in shower tiled floor with underfloor heating. Obscured window to the rear. Large airing cupboard housing the hot water tank, pine shelving.

### **BEDROOM ONE** 12' 8" x 10' 9" (3.86m x 3.28m)

A large bright room with two sash windows to the front. Built in wardrobe. Loft hatch.

### **BEDROOM TWO** 10' 3" x 8' 8" (3.12m x 2.64m)

Built-in wardrobes/cupboards. Dormer window overlooking the rear garden.

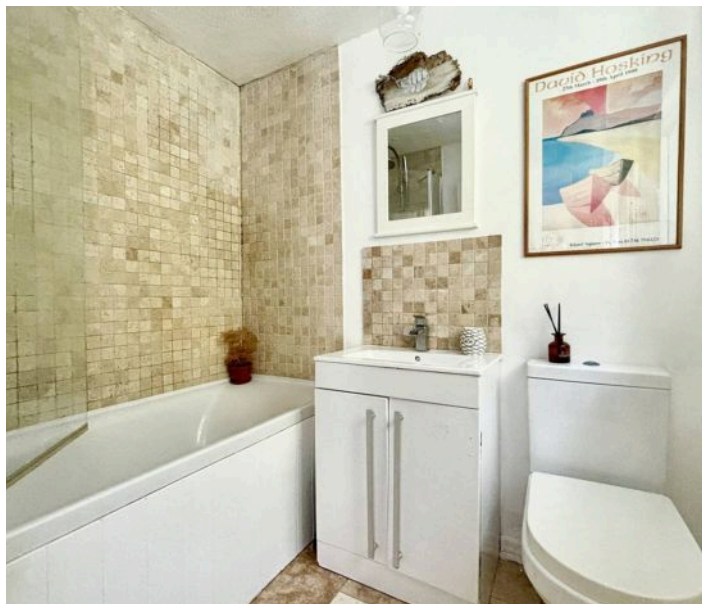



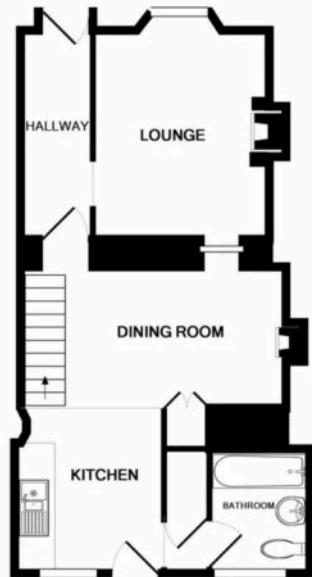

GROUND FLOOR  
APPROX. FLOOR  
AREA 422 SQ.FT.  
(39.2 SQ.M.)



20 MUTTON ROW, PENRYN, CORNWALL TR10 8EZ.  
TOTAL APPROX. FLOOR AREA 752 SQ.FT. (69.9 SQ.M.)

Whilst every attempt has been made to ensure the accuracy of the floor plan contained here, measurements of doors, windows, rooms and any other items are approximate and no responsibility is taken for any error, omission, or mis-statement. This plan is for illustrative purposes only and should be used as such by any prospective purchaser. The services, systems and appliances shown have not been tested and no guarantee as to their operability or efficiency can be given  
Made with Metropix ©2016

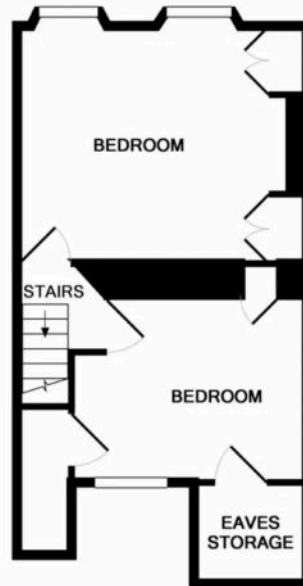

1ST FLOOR  
APPROX. FLOOR  
AREA 330 SQ.FT.  
(30.7 SQ.M.)



20 MUTTON ROW, PENRYN, CORNWALL TR10 8EZ.  
TOTAL APPROX. FLOOR AREA 752 SQ.FT. (69.9 SQ.M.)

Whilst every attempt has been made to ensure the accuracy of the floor plan contained here, measurements of doors, windows, rooms and any other items are approximate and no responsibility is taken for any error, omission, or mis-statement. This plan is for illustrative purposes only and should be used as such by any prospective purchaser. The services, systems and appliances shown have not been tested and no guarantee as to their operability or efficiency can be given  
Made with Metropix ©2016

## REAR GARDEN

A totally secure, private and peaceful place to enjoy the sun. Central grassed area boarded by shrubs and flower planting. Small wooden shed and log store.



Heather & Lay  
*The local property experts*



These particulars are set out as a general outline to accordance with the Property Misdescriptions Act (2002) only for the guidance of intending purchasers or tenants, and do not constitute any part of an offer or contract. Details are given without any responsibility, and any intending purchasers, tenants or third parties should not rely on these as statements or representations of fact, but must verify themselves by inspection or otherwise as to the correctness of each of them. We have not carried out a structural survey and the services, appliances and specific things have not been tested. All photographs, measurements, floor plans and distances offered to you given in a guide only and should not be relied upon for the purchase of property or any other future or things. Gardens, roof terraces, balconies and communal gardens as well as fences and house details cannot have their accuracy guaranteed for intending purchasers. Lease details, service ground rent where applicable are given as a guide only and should be checked and confirmed by your solicitor prior to exchange of contracts.

Residential Sales 01326 319767  
sales@heather-lay.co.uk

3 Church Street, Falmouth, Cornwall, TR11 3DN  
www.heather-lay.co.uk