



2 Godolphin Road, Seer Green

Guide Price £850,000

Ashington Page

This beautifully presented and meticulously maintained 4 bedroom property offers spacious and versatile accommodation, ideal for modern family living. Set on a generous corner plot with a wrap-around garden and double garage, this home combines comfort, practicality, and style in a peaceful yet highly accessible location.

Tenure: F

EPC: C

Council Tax: F

These particulars are for guidance only. They are prepared and issued in good faith and are intended to give a fair summary of the property. Any description should not be relied on as a statement or representation of fact or that the property, or its services, are in good condition. The photographs show only certain parts of the property at the time they were taken. Any areas, measurements or distance given are approximate only. Any reference to alterations to, or use of, any part of the property is not a statement that any necessary planning, building regulations or other consent has been obtained. These matters must be verified by an intending purchaser. All statements contained in these particulars in relation to the property are made without responsibility of Ashington Page or its clients. Neither Ashington Page (nor any joint agents) nor any of their employees has any authority to make or give any representation or warranty whatsoever in relation to the property



01494 680018
info@ashingtonpage.co.uk
www.AshingtonPage.co.uk



Approximate Gross Internal Area
Ground Floor = 60.8 sq m / 654 sq ft
First Floor = 56.2 sq m / 605 sq ft
Garage = 28.1 sq m / 302 sq ft
Total = 145.1 sq m / 1,561 sq ft



(Not Shown in Actual Location / Orientation)

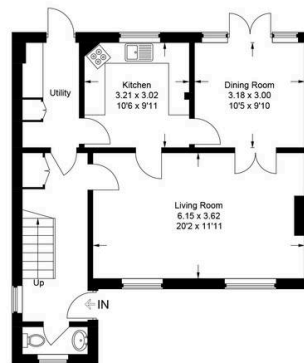

Ground Floor

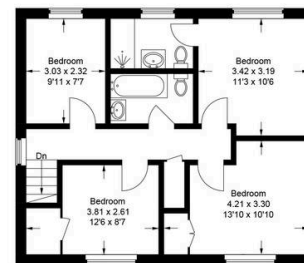

First Floor

This plan is for layout guidance only. Not drawn to scale unless stated. Windows and door openings are approximate. Whilst every care is taken in the preparation of this plan, please check all dimensions, shapes and compass bearings before making any decisions reliant upon them.

© C J Property Marketing Ltd Produced for Ashington Page