



11 Ashwells, Penn

Guide Price £750,000

Ashington Page

Set at the top corner of a quiet private cul-de-sac in the highly sought-after village of Penn, this extended four-bedroom detached home offers generous and flexible living space ideal for a growing family. The property also lies within the catchment area for some of Buckinghamshire's most prestigious grammar schools: The Royal Grammar School and John Hampden Grammar School for boys, and Beaconsfield High School and Wycombe High School for girls.

EPC: D

Council Tax Band: F

These particulars are for guidance only. They are prepared and issued in good faith and are intended to give a fair summary of the property. Any description should not be relied on as a statement or representation of fact or that the property, or its services, are in good condition. The photographs show only certain parts of the property at the time they were taken. Any areas, measurements or distance given are approximate only. Any reference to alterations to, or use of, any part of the property is not a statement that any necessary planning, building regulations or other consent has been obtained. These matters must be verified by an intending purchaser. All statements contained in these particulars in relation to the property are made without responsibility of Ashington Page or its clients. Neither Ashington Page (nor any joint agents) nor any of their employees has any authority to make or give any representation or warranty whatsoever in relation to the property

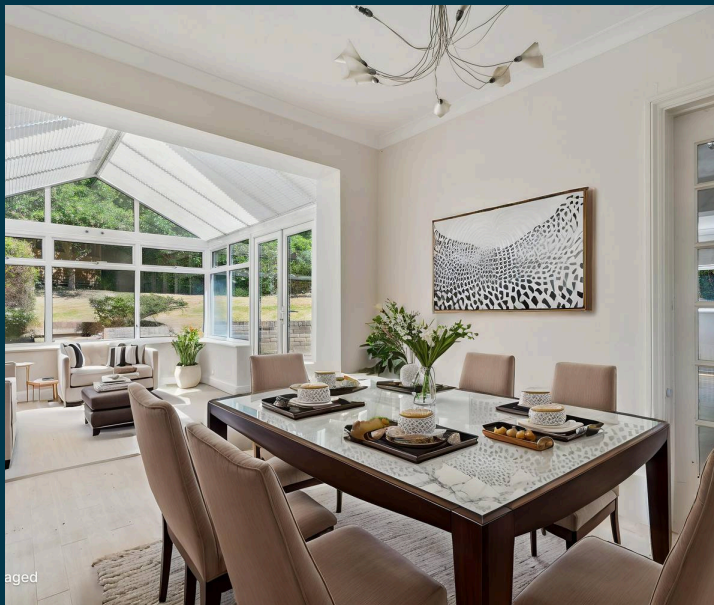
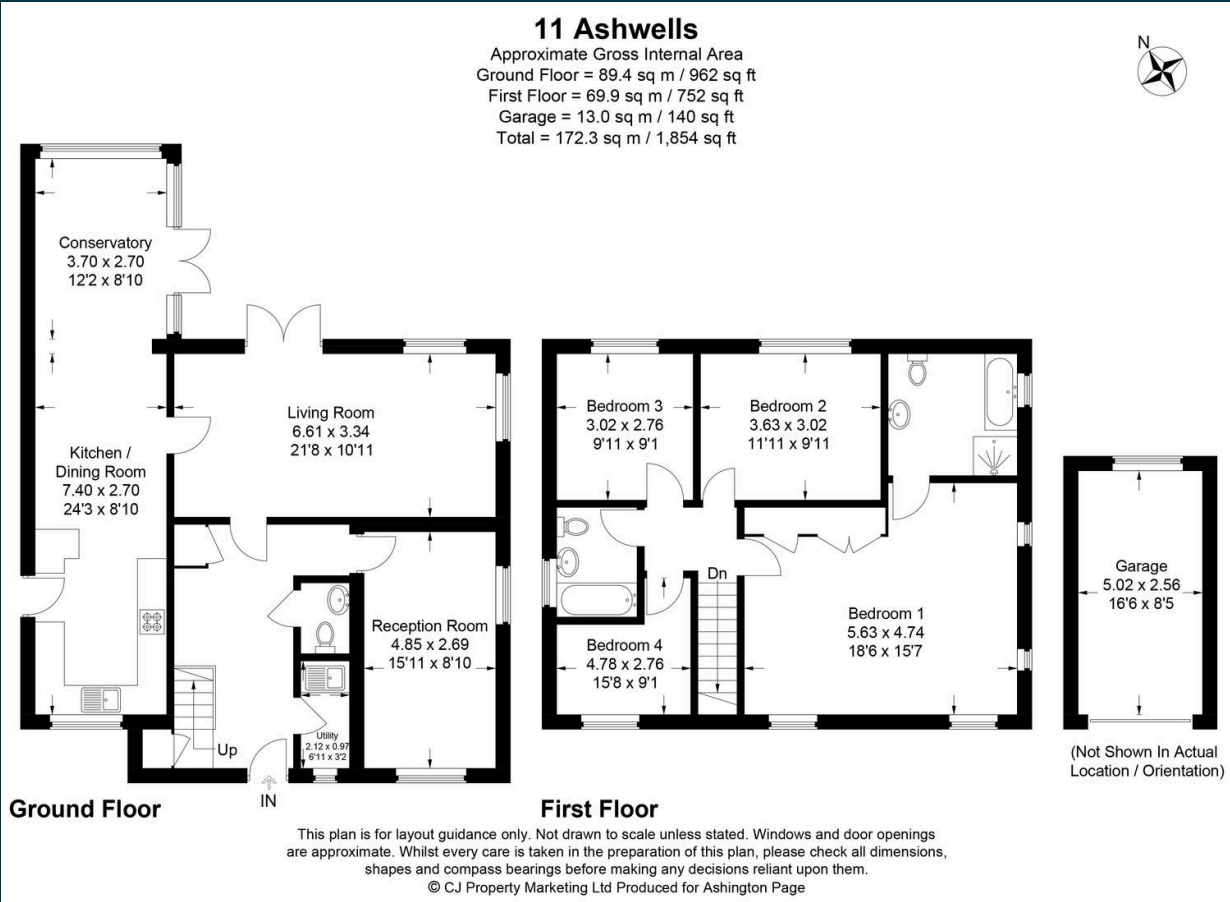

01494 680018
info@ashingtonpage.co.uk
www.AshingtonPage.co.uk

