



6 Charsley Road, Wilton Park

Guide Price £659,950

*Ashington Page*



Chain-free, contemporary three-bedroom townhouse in the sought-after Wilton Park development, built in 2023 with NHBC warranty. This “English country estate” blends modern style with practical family living, centred around a sleek kitchen fitted with premium SMEG appliances. Beaconsfield is a desirable Market Town offering excellent transport links via motorway, Heathrow, and mainline services to London Marylebone, plus outstanding state and independent schools.

**Tenure:** Freehold

**Council Tax:** E

**EPC:** A

These particulars are for guidance only. They are prepared and issued in good faith and are intended to give a fair summary of the property. Any description should not be relied on as a statement or representation of fact or that the property, or its services, are in good condition. The photographs show only certain parts of the property at the time they were taken. Any areas, measurements or distance given are approximate only. Any reference to alterations to, or use of, any part of the property is not a statement that any necessary planning, building regulations or other consent has been obtained. These matters must be verified by an intending purchaser. All statements contained in these particulars in relation to the property are made without responsibility of Ashington Page or its clients. Neither Ashington Page (nor any joint agents) nor any of their employees has any authority to make or give any representation or warranty whatsoever in relation to the property

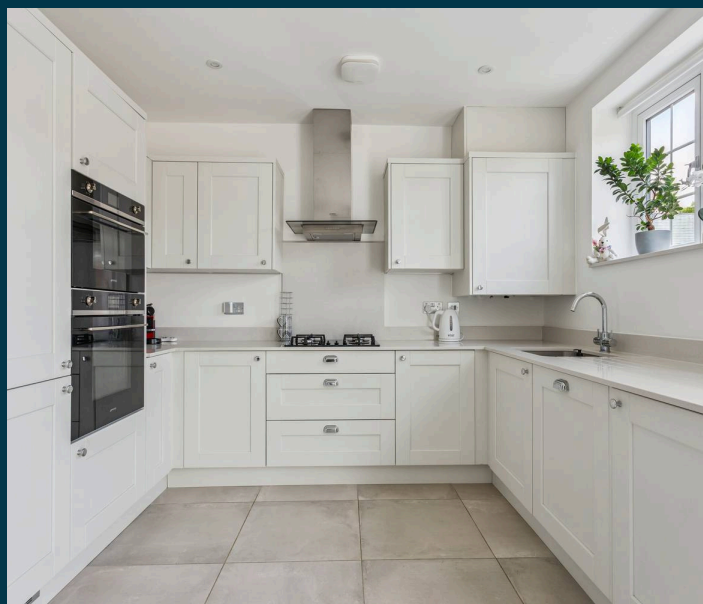
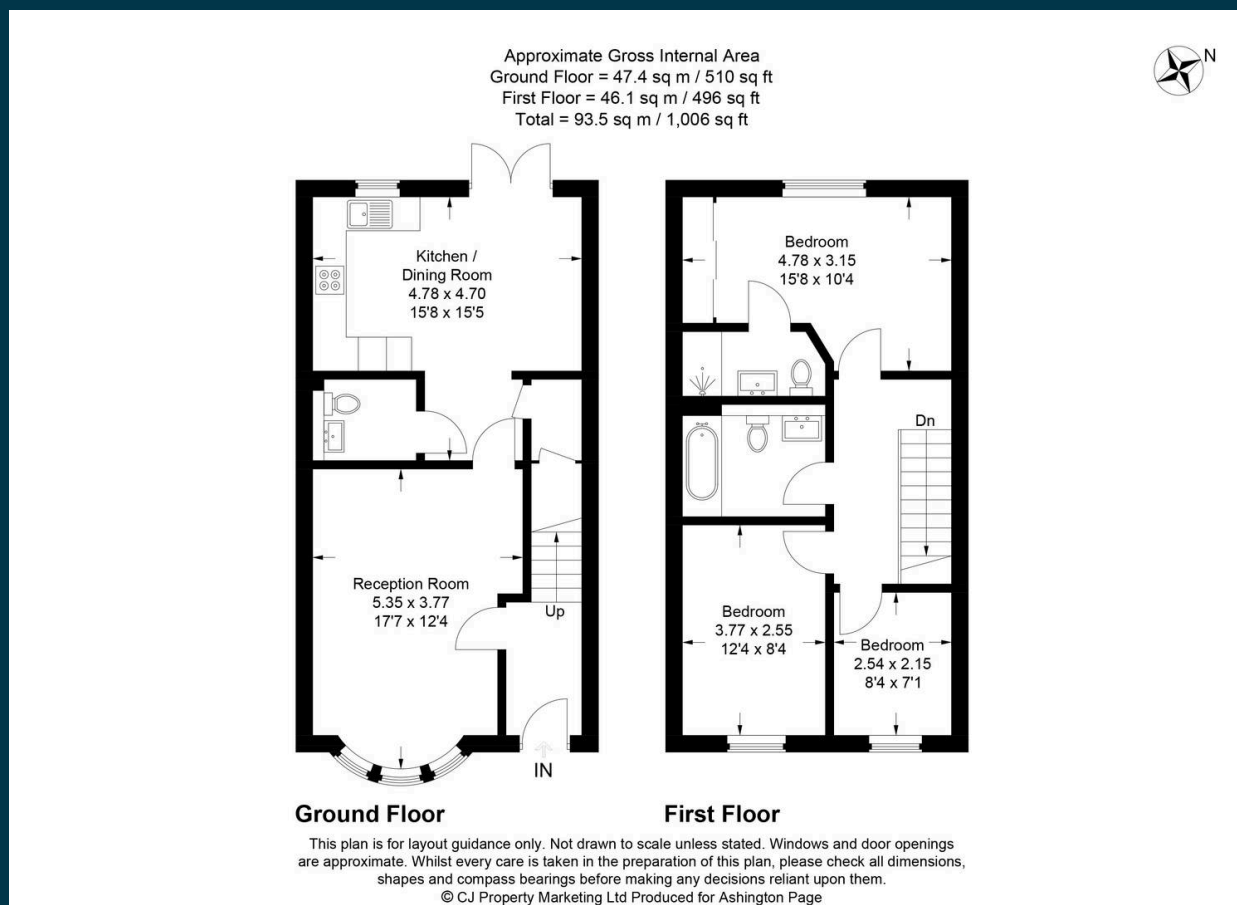

01494 680018  
info@ashingtonpage.co.uk  
www.AshingtonPage.co.uk

