



16 Meadow Lane, Beaconsfield

Guide Price £1,395,000

Ashington Page

A beautifully presented 4-bedroom detached home on Meadow Lane is full of warmth and charm in a sought-after quiet location between the Old and New Towns of Beaconsfield. Outside, the block-paved driveway provides space for three cars, and the landscaped front garden, with its edible cherry tree, creates a lovely first impression. To the rear, the west-facing garden has a lawn for play, a patio for entertaining, and more fruit trees. With a new roof and porch, the home also benefits from 16 unobtrusive solar panels.

Tenure: Freehold

EPC: B

Council Tax: G

These particulars are for guidance only. They are prepared and issued in good faith and are intended to give a fair summary of the property. Any description should not be relied on as a statement or representation of fact or that the property, or its services, are in good condition. The photographs show only certain parts of the property at the time they were taken. Any areas, measurements or distance given are approximate only. Any reference to alterations to, or use of, any part of the property is not a statement that any necessary planning, building regulations or other consent has been obtained. These matters must be verified by an intending purchaser. All statements contained in these particulars in relation to the property are made without responsibility of Ashington Page or its clients. Neither Ashington Page (nor any joint agents) nor any of their employees has any authority to make or give any representation or warranty whatsoever in relation to the property

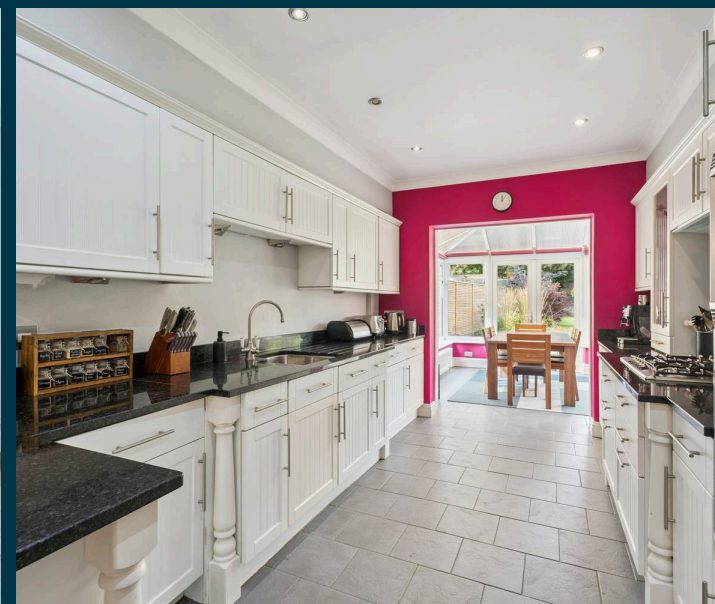

01494 680018
info@ashingtonpage.co.uk
www.AshingtonPage.co.uk

