



## Beechgarth Copse Lane, Jordans

Guide Price £1,350,000

*Ashington Page*

Tucked away in the heart of the picturesque hamlet of Jordans Village, close to the village green, Beechgarth is a charming 4-bed detached Arts and Crafts style home. The gardens are a particular feature – to the rear, a terrace provides space for outdoor dining and a pond adds to the sense of tranquillity. A gate at the end of the garden allows for access to a bridleway making Seer Green station less than a 10 minute walk with direct trains to London.

**Tenure:** Leasehold – 900 years remaining.

**Council Tax:** G

**EPC:** TBC

These particulars are for guidance only. They are prepared and issued in good faith and are intended to give a fair summary of the property. Any description should not be relied on as a statement or representation of fact or that the property, or its services, are in good condition. The photographs show only certain parts of the property at the time they were taken. Any areas, measurements or distance given are approximate only. Any reference to alterations to, or use of, any part of the property is not a statement that any necessary planning, building regulations or other consent has been obtained. These matters must be verified by an intending purchaser. All statements contained in these particulars in relation to the property are made without responsibility of Ashington Page or its clients. Neither Ashington Page (nor any joint agents) nor any of their employees has any authority to make or give any representation or warranty whatsoever in relation to the property

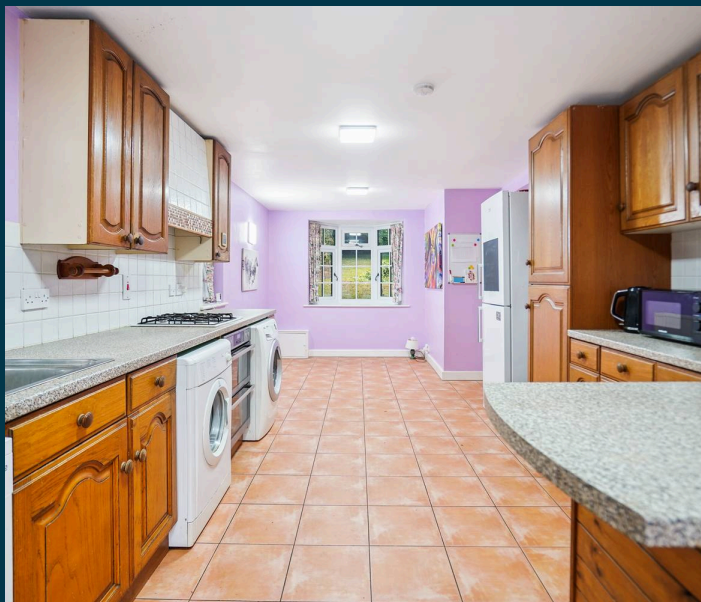
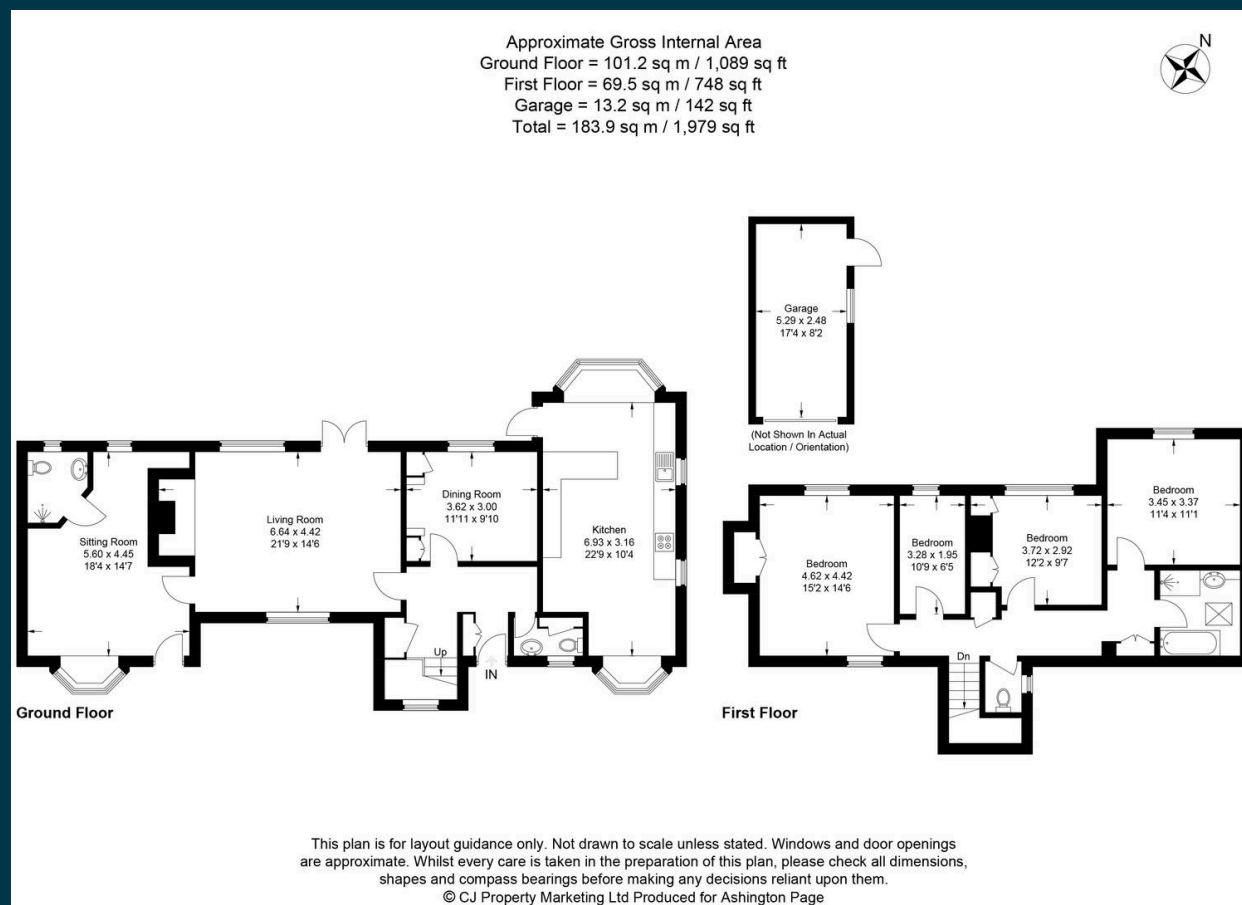

01494 680018  
[info@ashingtonpage.co.uk](mailto:info@ashingtonpage.co.uk)  
[www.AshingtonPage.co.uk](http://www.AshingtonPage.co.uk)

