



Markland Whitepost Lane, Meopham

Fixed Price £1,400,000



WILLIAM CHARLES

PROPERTY SERVICES LIMITED



Welcome to this fantastic 6-bedroom detached house located in a sought-after area! Situated in stunning grounds, this property offers a unique blend of modern comforts and classic charm. As you step inside, you'll be greeted by a warm and inviting atmosphere that is sure to make you feel right at home.

The main house features five spacious bedrooms, providing plenty of space for a growing family or guests. The primary bedroom boasts climate control, ensuring a comfortable night's sleep no matter the season. The downstairs bathroom is equipped with underfloor heating, adding a touch of luxury to your daily routine.

One of the highlights of this property is the one-bedroom annexe, perfect for accommodating extended family members or as a private guest suite. Imagine the convenience of having the option to provide your guests with their own space, complete with all the comforts of home.

For those who love nature, the fairy forest on the grounds is a whimsical touch that adds a sense of magic to the property. Step outside and explore this enchanting space, perfect for relaxing or hosting outdoor gatherings.

Security and privacy are top priorities with electric gates securing the property, providing peace of mind for you and your loved ones. Whether you're looking to relax in the fairy forest or entertain in the spacious grounds, the electric gates ensure your privacy and security at all times.

Throughout the property, you'll find charming features that give it a unique character. From the traditional architecture to the thoughtful design touches, this house is full of personality and charm. Each room tells







Markland Whitepost Lane

Meopham, Gravesend

Council Tax band: G

Tenure: Freehold

EPC Energy Efficiency Rating:

EPC Environmental Impact Rating:

- Stunning Grounds
- Sought After Location
- One Bedroom Annexe
- Climate Control In Primary Bedroom
- Fairy Forest
- Electric Gates
- Underfloor Heating in Downstairs Bathroom

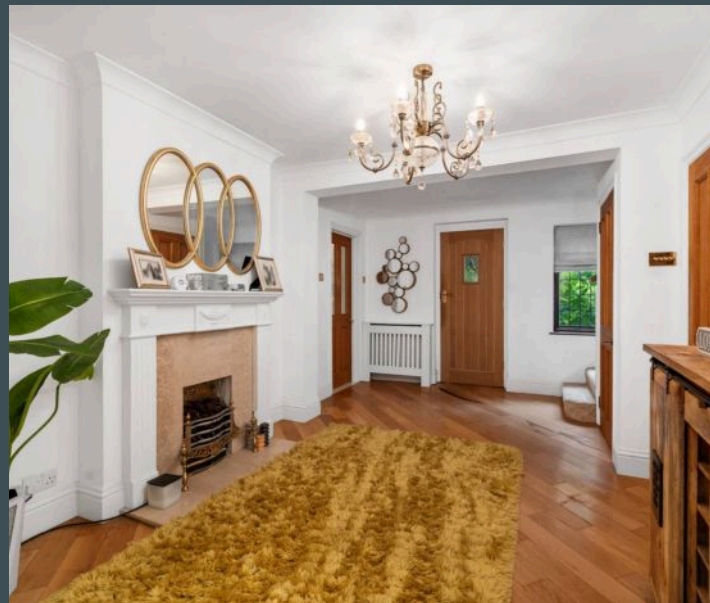



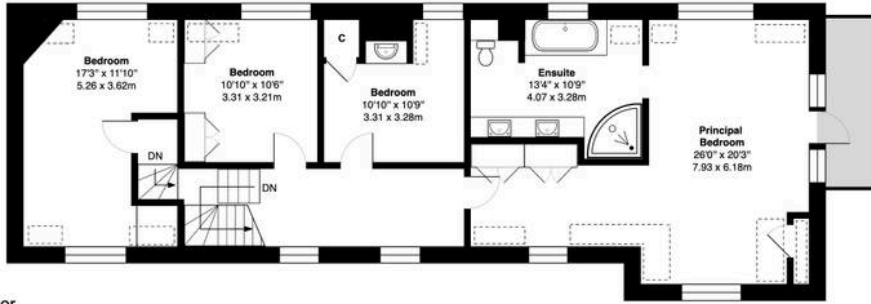

First Floor

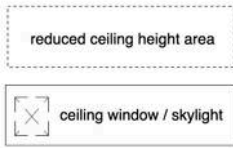

Whitepost Lane DA13 0TZ

Approximate Gross Internal Area = 2838 sq ft / 263.7 sq m

Annexe Area = 707 sq ft / 65.6 sq m

Total Area = 3545 sq ft / 329.3 sq m

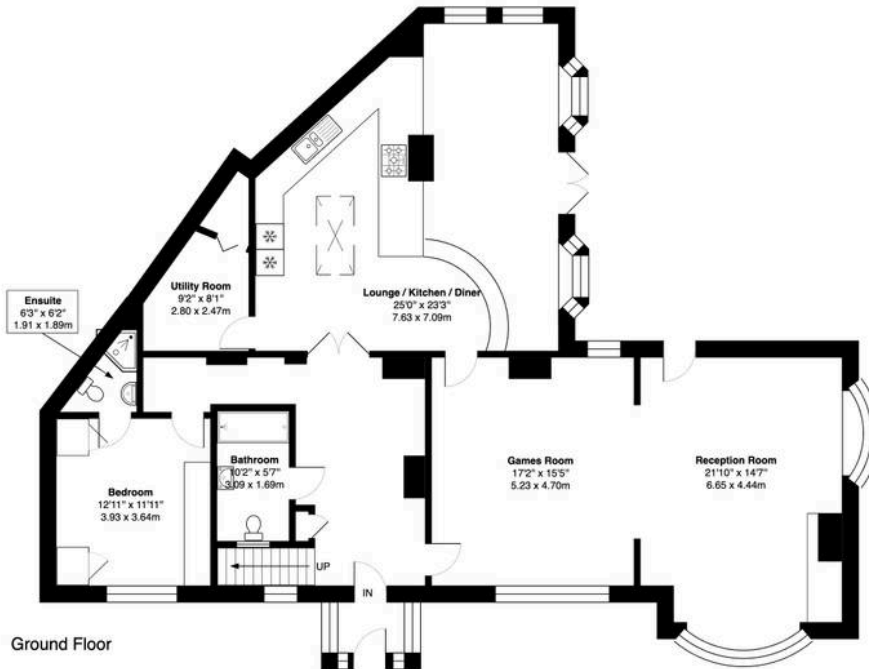

Ground Floor

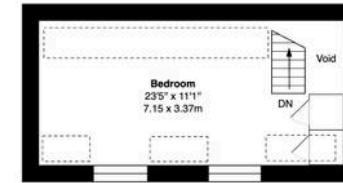

First Floor



Ground Floor

This plan is for layout guidance only and not drawn to scale unless stated. Window and door openings are approximate. Whilst every care is taken in the preparation of this plan, we would advise interested parties to check all dimensions, shapes and compass bearings prior to making any decisions reliant upon them. No liability is accepted for any errors.
By Prime Square Photography / Copyright 2025





William Charles Property Services

William Charles Property Services, 1 Bromley Road, Chislehurst - BR7 6LH

02082648264

info@williamcharlesgroup.com

<http://williamcharlesgroup.com>

