



The Priory Syresham Gardens, Haywards Heath

Offers in Region of £335,000

The Priory Syresham Gardens, Haywards Heath

Henry Adams are delighted to present to the market this stunning and truly unique top floor, split level apartment, situated in the heart of Haywards Heath town centre. The Grade II listed building was built in 1896 was converted into luxury apartments in 2020, to create modern living in this historic building, ideal for first time buyers and commuters.

Internally, the property comprises of an inviting entrance hall, there is a modern open plan living area. There is a well equipped kitchen, boasting ample work top and storage space, alongside a range of integrated appliances. This is open plan and leads onto a good sized dining area, and a snug area. This spacious accommodation, is the perfect space to host and entertain. In addition to this, there is a spacious lounge or guest bedroom. The ground floor is complete with a stylish bathroom, complete with both bath and shower facilities.

On the first floor, there is two double bedrooms both benefitting from fitted wardrobes. The master bedroom boasts a vaulted ceiling, offering an extra piece of style, character and flare.

Whilst having a modern finish throughout, there is plenty of character throughout, with oak flooring in the snug and shutters throughout. The block also benefits from a secure video entry system with stairs to all floors. There is also communal parking within easy reach.









Entrance Hall

Kitchen / Dining Area

Snug Area

Lounge / Bedroom

Family Bathroom

Landing

Bedroom 1

Bedroom 2



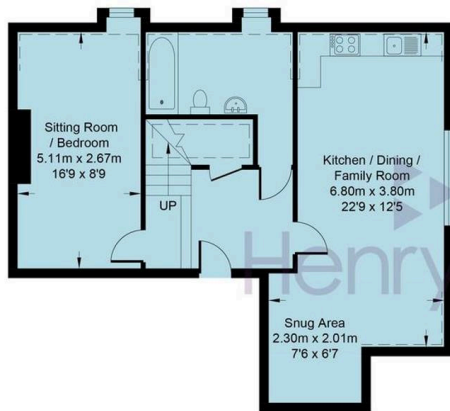

GROUND FLOOR



FIRST FLOOR

The Priory Syresham Gardens, Flat 39

Approximate Area = 955 sq ft / 88.7 sq m

Total = 955 sq ft / 88.7 sq m

For identification only - not to scale



Henry Adams – Haywards Heath

Henry Adams HRR Ltd, 1 Park Parade,, Haywards Heath – RH16 4LX

01444 458380

haywardsheath@henryadams.co.uk

www.henryadams.co.uk/

Agents Note – Our particulars are for guidance only and are intended to give a fair overall summary of the property. They do not form part of any contract or offer, and should not be relied upon as a statement or representation of fact. Measurements, areas and distances are approximate only. Photographs may include lifestyle shots and pictures of local views. No undertaking is given as to the structural condition of the property, or any necessary consents or the operating ability or efficiency of any service, system or appliance. Please ask if you would like further information, especially before you travel to the property.