



Primrose Copse, Horsham

Guide Price £775,000 – £800,000

Primrose Copse

Horsham

This impressive five double bedroom detached house is situated in a highly sought after cul-de-sac in North Horsham, offering a wonderful blend of generous living space and modern convenience for family life.

The property welcomes you with a spacious entrance hall leading to a living room to the front of the property then to the rear of the property there is a bright and airy kitchen, which benefits from ample natural light and provides direct access to a separate dining room, ideal for both every-day meals and entertaining.

The ground floor also features a versatile study or office space, perfect for those working from home, as well as a practical utility room and a convenient downstairs WC.

Upstairs on the first floor is the principal bedroom boasts a dedicated dressing area and a stylish en suite bathroom, while two further well-proportioned double bedrooms are on this floor plus a small bedroom / study which is ideal for anyone working from home and a family modern shower room are on this floor,

To the second floor are two further bedrooms and a bathroom ensuring comfort and privacy for all. The layout is thoughtfully designed to maximise space and functionality, creating an inviting environment for a growing family.

The outside space complements the interior perfectly, with a beautifully maintained rear garden that includes a decked patio area, ideal for al fresco dining or relaxing in the warmer months.





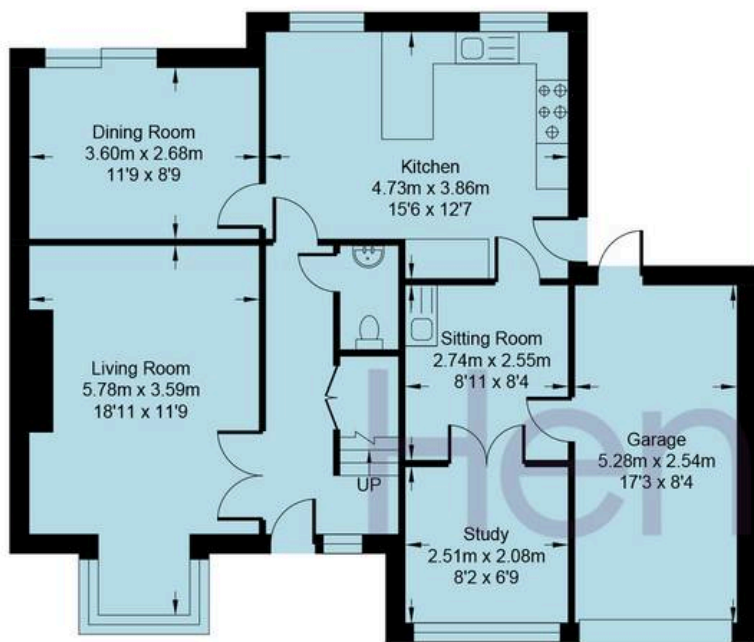

GROUND FLOOR

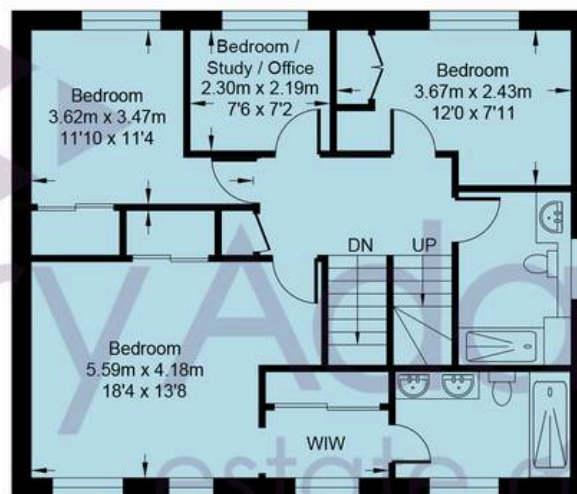

FIRST FLOOR

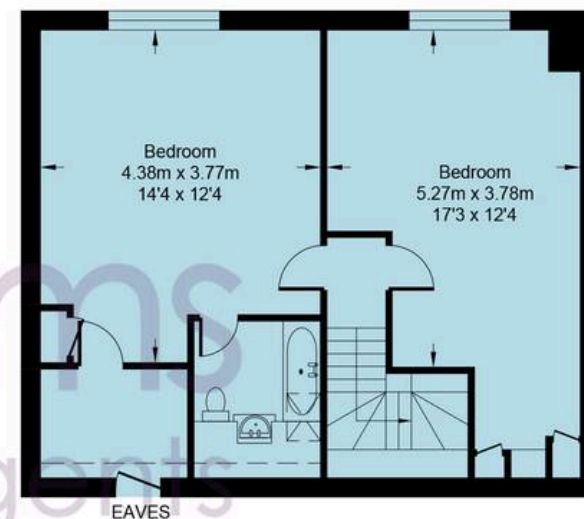

SECOND FLOOR

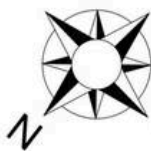

Primrose Copse

Approximate Area = 2170 sq ft / 201.6 sq m

Total = 2170 sq ft / 201.6 sq m

For identification only - not to scale









Henry Adams – Horsham

Henry Adams HRR Ltd, 50 Carfax, Horsham – RH12 1BP

01403 253271

horsham@henryadams.co.uk

www.henryadams.co.uk/

Agents Note – Our particulars are for guidance only and are intended to give a fair overall summary of the property. They do not form part of any contract or offer, and should not be relied upon as a statement or representation of fact. Measurements, areas and distances are approximate only. Photographs may include lifestyle shots and pictures of local views. No undertaking is given as to the structural condition of the property, or any necessary consents or the operating ability or efficiency of any service, system or appliance. Please ask if you would like further information, especially before you travel to the property.