17 Castlestead Close, Oxenholme

Kendal

£290,000

17 Castlestead Close

Oxenholme, Kendal

Introducing a exceptional 2 Bedroom Semi Detached Bungalow nestled in the picturesque surroundings of the charming village of Oxenholme, bordering Kendal town.

Newly constructed (for 2022) the property boasts a modern design with a stone exterior complemented by large windows that flood the interiors with natural light. Step inside to discover a generous entry hallway offering access to storage cupboards, two well-proportioned bedrooms with ample space for storage, a modern kitchen complete with integrated appliances, and a open plan living and dining area with outside access. The property also features a sleek walk-in shower, upgraded carpets throughout, and a private garden. Residents can enjoy independent living while having the convenience of onsite support staff, cafe and hairdressers at their fingertips. This residence offers a perfect blend of contemporary living and rural tranquillity.

Outside, the property offers a serene retreat with its secure fenced and gated private garden. A patio and lush lawn provide the ideal setting for outdoor gatherings or simply unwinding amidst a leafy outlook. For added convenience, the property includes driveway parking for two vehicles, ensuring both security and ease of access. Whether you seek a peaceful escape from the hustle and bustle or a stylish abode with modern amenities, this Semi Detached Bungalow offers the perfect balance of comfort and convenience close to shops, supermarkets, with regular bus services.

ARNOLD GREENWOOD

ARNOLD GREENWOOD

ARNOLD GREENWOOD

GARDEN

Secure fenced and gated private garden offering a peaceful and private space with the benefit of a patio and lawn.

Driveway
2 Parking Spaces

Private parking for two vehicles.

Energy Efficiency Rating: B

Monthly charge: £364.68

Written confirmation would have to be approved by Castlestead for any interested party.

ARNOLD GREENWOOD

Castlestead Close, Oxenholme, Kendal, LA9

Approximate Area = 730 sq ft / 67.8 sq m

For identification only - Not to scale

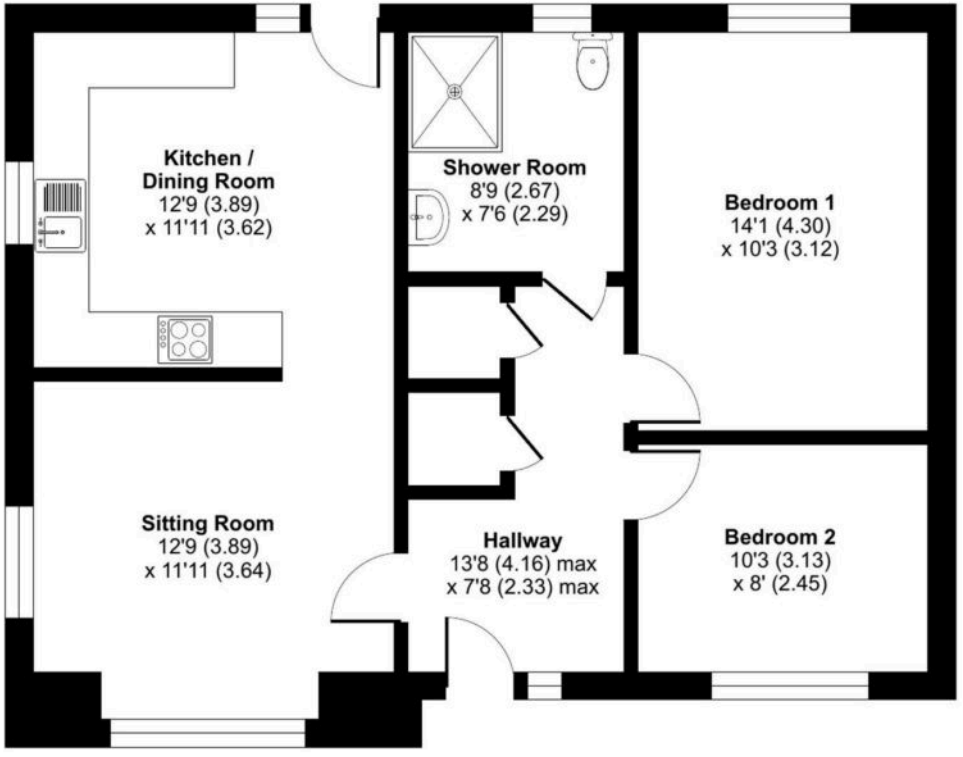

GROUND FLOOR

Floor plan produced in accordance with RICS Property Measurement 2nd Edition, Incorporating International Property Measurement Standards (IPMS2 Residential). © nichecom 2025. Produced for Arnold Greenwood Estate Agents. REF: 1381155

ARNOLD GREENWOOD

Arnold Greenwood Estate Agents

Arnold Greenwood Solicitors, 8-10 Highgate - LA9 4SX

01539733383

kendal@arnoldgreenwood.co.uk

www.arnoldgreenwoodestateagency.co.uk/

Whilst every care has been taken in the preparation of these sales particulars, they are for guidance purposes only and no guarantee can be given as to the working condition of the various services and appliances. Measurements have been taken as accurately as possible but slight discrepancies may inadvertently occur. The agents have not tested appliances or central heating services. Interested applicants are advised to make their own enquiries and investigation before finalising their offer purchase. Money Laundering In the event of prospective purchasers making an offer on a property, in relation to the Money Laundering Regulations photographic ID and Utility bill showing your address will be required. Please contact the office for their information.