Glebe Road, Perry - PE28 0DG

In Excess of £265,000

HARVEY ROBINSON

Glebe Road

Perry, Huntingdon

Harvey Robinson Estate Agents in St Neots are delighted to offer for sale, with no onward chain, this well presented two bedroom bungalow.

The accommodation comprises of an entrance hall, a lounge/diner with doors leading out to the garden, a refitted kitchen, two bedrooms, and a refitted bathroom.

Outside, the property benefits from a good sized garden and driveway parking. Due to the good-sized garden on the rear of the property there is also plenty of room for the potential of an extension on the property.

The property is located just a stone's throw from a shop, pub and the scenic walks and cycle routes around the ever-popular Grafham Water. For more information or to arrange a viewing please contact our St Neots office on 01480 454040 opt 2.

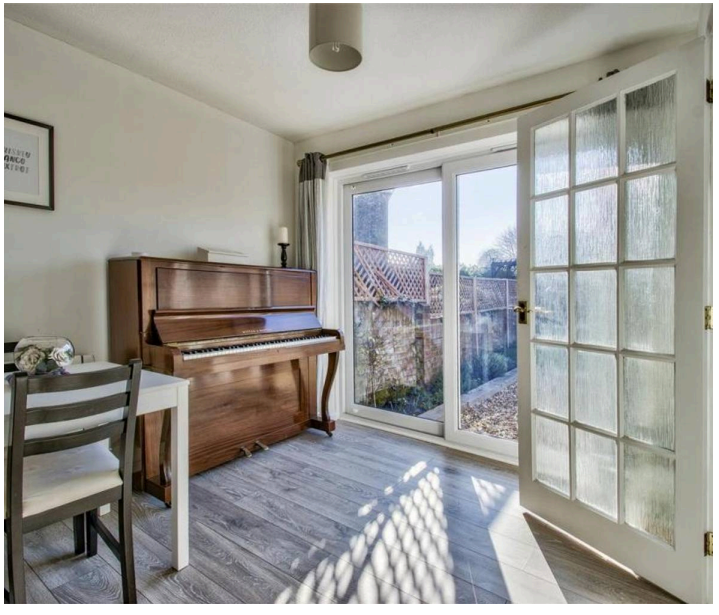

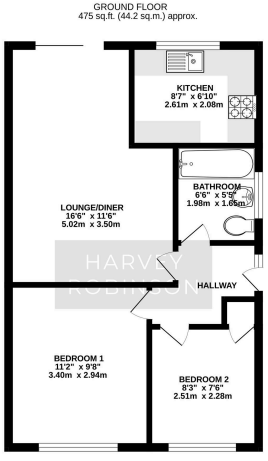

Glebe Road

Perry, Huntingdon

FAQ

Postcode for SatNav: PE28 0DG

What 3 Words Location: ///fatherly.admire.submitted

Onward movements: No chain

Tenure: Freehold

Council tax: Band B

Water tank: Installed 2018

Garden aspect: South/West

Water meter: Yes

Loft: Part boarded

Please note we have not tested any apparatus, fixtures, fittings, or services. Interested parties must undertake their own investigation into the working order of these items. All measurements are approximate, and photographs provided for guidance only.

Need to sell your property? Please contact us to arrange your free, no obligation Market Appraisal. For independent whole of market mortgage advice please call the team to book your appointment. View all our properties at harveyrobinson.co.uk

Rated Exceptional in Best Estate Agent Guide 2024

British Property Awards 2023 – Gold Winner

5.0 Star Google Review Rating