



The Highlands Chiltern Hill, Chalfont St. Peter

In Excess of £1,500,000

Ashington Page

A beautiful family home with a prime location in one of the village's premier private roads. This large family home enjoys a wonderful outlook with south facing aspect to the rear and sits on a generously sized level plot of 0.32 acres. Newly decorated, the property offers bright and spacious free flowing accommodation with the potential to extend (STPP) in the future.

- Tenure: Freehold
- EPC: D
- Council Tax: G

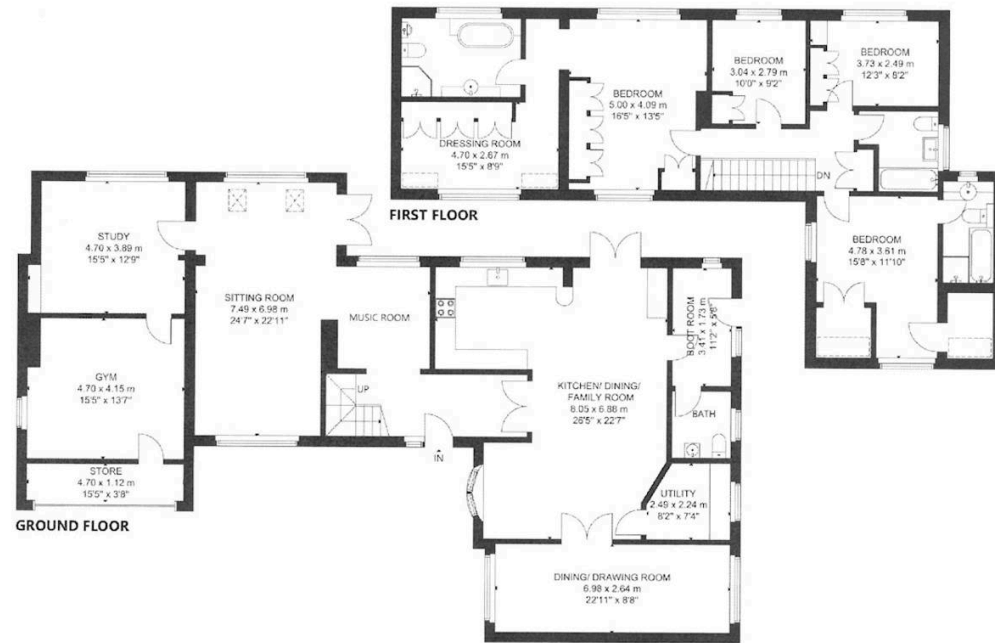

The Highlands

Approximate Gross Internal Area (Including Store)
 Ground Floor = 178.9 sq m / 1,926 sq ft, First Floor = 107.0 sq m / 1,152 sq ft Total = 285.9 m / 3,078 sq ft

This plan is for layout guidance only. Not drawn to scale unless stated. Windows and door openings are approximate. Whilst every care is taken in the preparation of this plan, please check all dimensions, shapes and compass bearings before making any decisions reliant upon them.



These particulars are for guidance only. They are prepared and issued in good faith and are intended to give a fair summary of the property. Any description should not be relied on as a statement or representation of fact or that the property, or its services, are in good condition. The photographs show only certain parts of the property at the time they were taken. Any areas, measurements or distance given are approximate only. Any reference to alterations to, or use of, any part of the property is not a statement that any necessary planning, building regulations or other consent has been obtained. These matters must be verified by an intending purchaser. All statements contained in these particulars in relation to the property are made without responsibility of Ashington Page or its clients. Neither Ashington Page (nor any joint agents) nor any of their employees has any authority to make or give any representation or warranty whatsoever in relation to the property



01494 680018
info@ashingtonpage.co.uk
www.AshingtonPage.co.uk

