



Woodpeckers, 3c Burgess Wood Grove, Beaconsfield
£3,295,000

Ashington Page

Tucked away at the end of a quiet lane this 5 bed detached property is a beautifully presented home offering a rare sense of privacy and seclusion.

Key features

- Quiet peaceful location
- Bespoke Tom Howley Kitchen
- Five double bedrooms
- Gym
- Self contained annex with own garden
- Summer house with lights and heaters
- Heated swimming pool
- Outdoor wellness area with sauna, ice bath, hot tub
- Excellent school catchments
- Approx Sq Feet: 3,261 sqft
- Property Age Bracket: 2000s
- Council Tax Band: H
- EPC: TBC

These particulars are for guidance only. They are prepared and issued in good faith and are intended to give a fair summary of the property. Any description should not be relied on as a statement or representation of fact or that the property, or its services, are in good condition. The photographs show only certain parts of the property at the time they were taken. Any areas, measurements or distance given are approximate only. Any reference to alterations to, or use of, any part of the property is not a statement that any necessary planning, building regulations or other consent has been obtained. These matters must be verified by an intending purchaser. All statements contained in these particulars in relation to the property are made without responsibility of Ashington Page or its clients. Neither Ashington Page (nor any joint agents) nor any of their employees has any authority to make or give any representation or warranty whatsoever in relation to the property

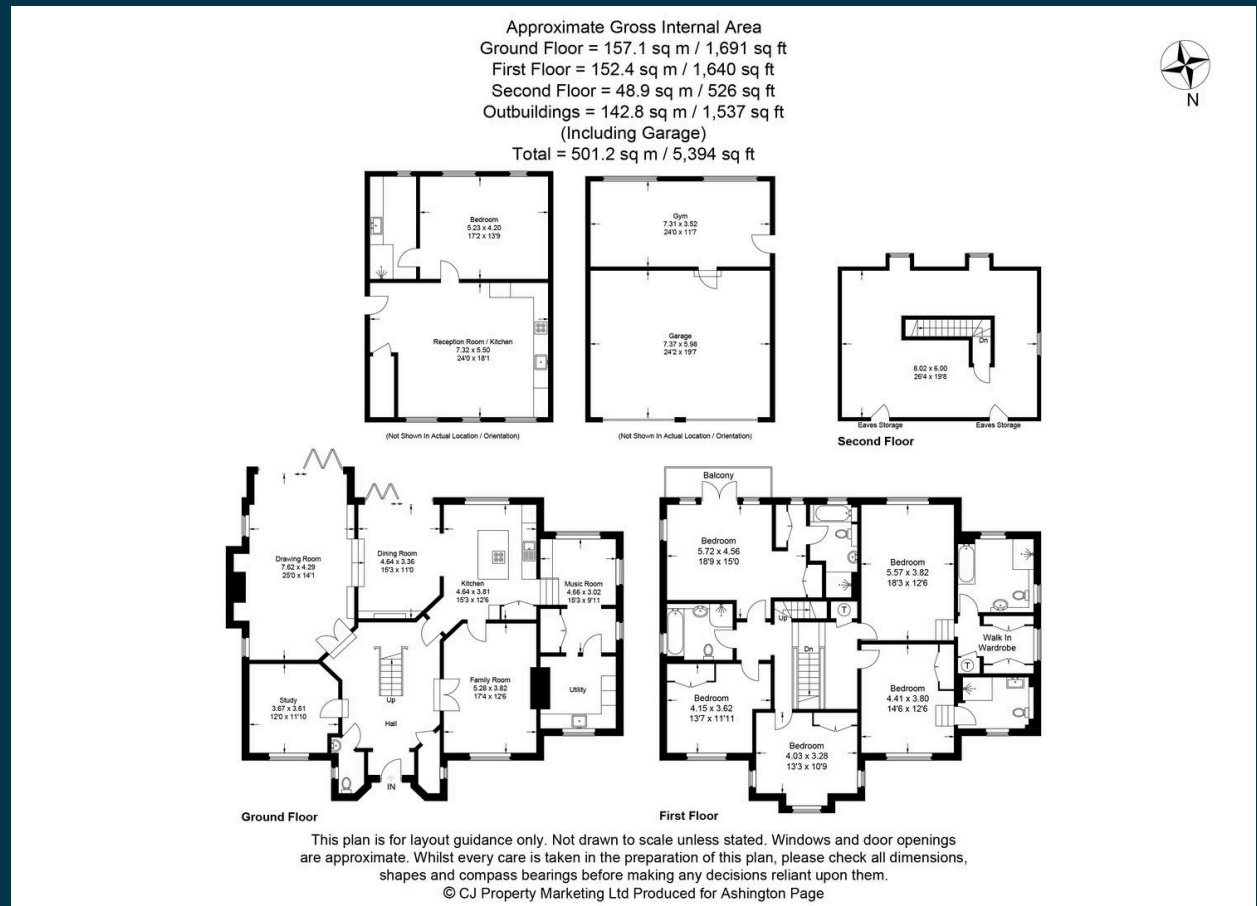

01494 680018
info@ashingtonpage.co.uk
www.AshingtonPage.co.uk

