



63 Shepherds Lane, Beaconsfield

Guide Price **£725,000**

Ashington Page

A beautiful semi-detached cottage dating back to the early 1900s, ideally located in the heart of Beaconsfield Old Town. The property is full of charm and character, showcasing many original features including hook-and-latch doors, exposed beams, and high ceilings. Perfectly positioned within excellent school catchments, the home is also within easy walking distance of the train station, offering direct services to London Marylebone, making it ideal for commuters. The property is also conveniently close to the High Street's shops, restaurants, and boutiques.

- EPC: D
- Council Tax Band: E
- Tenure: Freehold

These particulars are for guidance only. They are prepared and issued in good faith and are intended to give a fair summary of the property. Any description should not be relied on as a statement or representation of fact or that the property, or its services, are in good condition. The photographs show only certain parts of the property at the time they were taken. Any areas, measurements or distance given are approximate only. Any reference to alterations to, or use of, any part of the property is not a statement that any necessary planning, building regulations or other consent has been obtained. These matters must be verified by an intending purchaser. All statements contained in these particulars in relation to the property are made without responsibility of Ashington Page or its clients. Neither Ashington Page (nor any joint agents) nor any of their employees has any authority to make or give any representation or warranty whatsoever in relation to the property

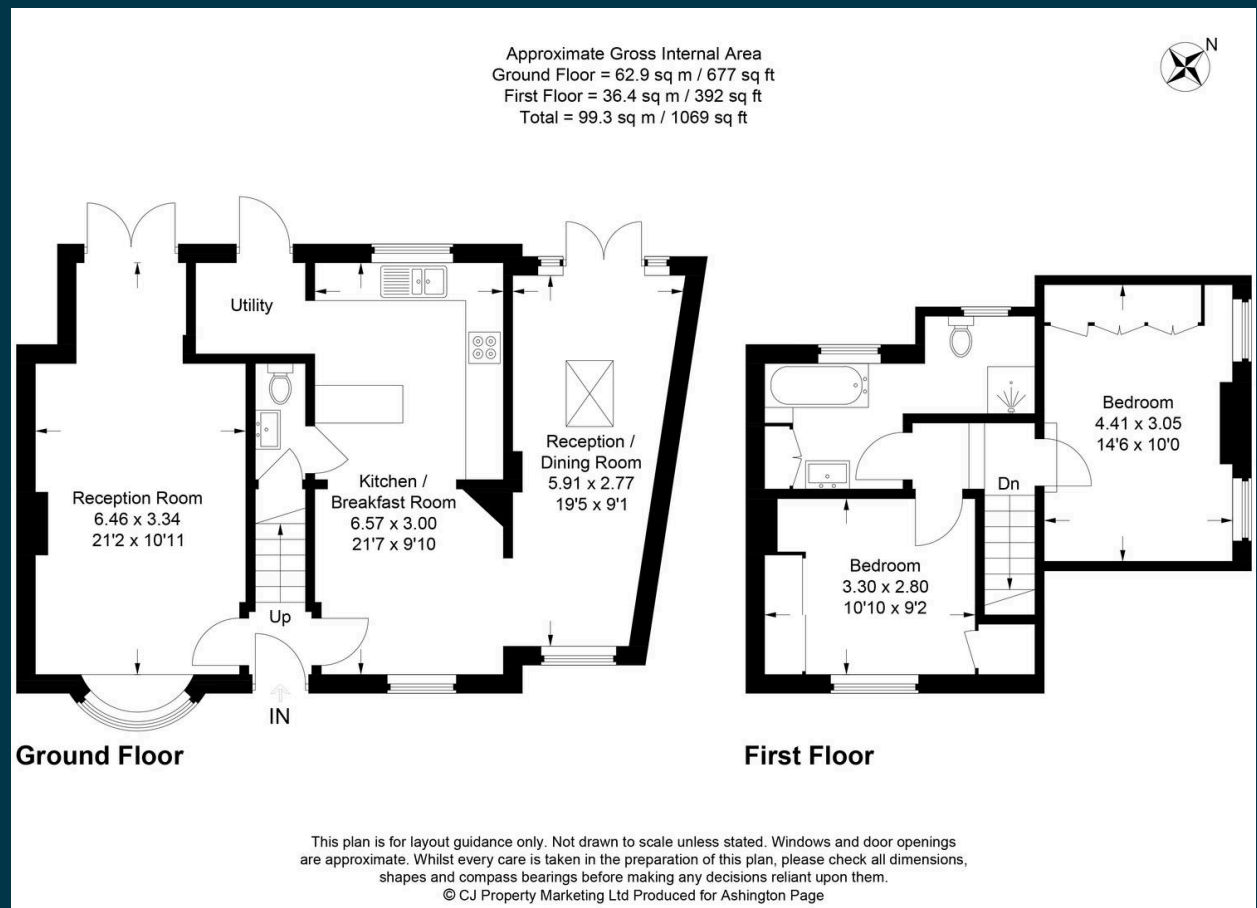

01494 680018
info@ashingtonpage.co.uk
www.AshingtonPage.co.uk

