



1 Walled Garden Moor F

Offers in Region of £699,000



MYRINGS

Harrogate's Family Estate Agent



1 Walled Garden Moor Park

Beckwithshaw, Harrogate

A beautifully presented and most spacious 3 bedroom village home standing in private and secluded gardens set within the idyllic Moor Park Estate and parkland in the sought after village of Beckwithshaw, yet within a short drive of central Harrogate.

Council Tax band: F

Tenure: Leasehold

- LEASEHOLD
- AMAZING LAWNED GARDENS
- 49'4 x 11'2 CONSERVATORY
- LARGE GARAGE
- NO CHAIN
- ESTATE COUNTRY SETTING



MYRINGS

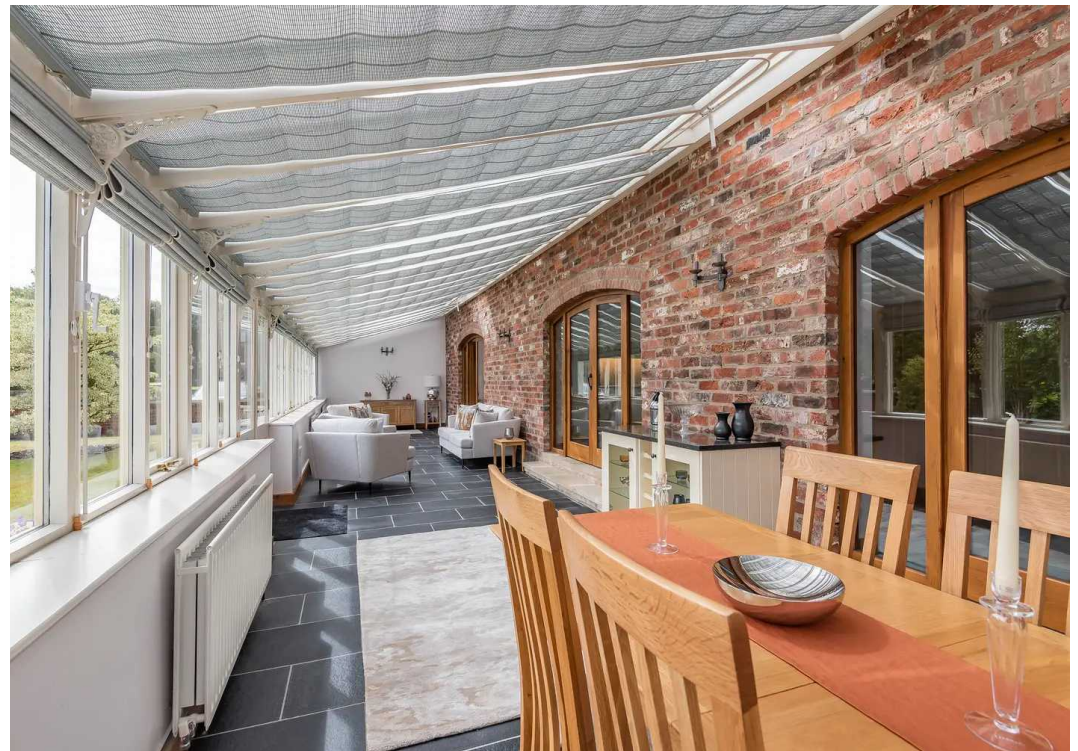

Moor Park, Beckwithshaw, Harrogate, HG3

Approximate Area = 2936 sq ft / 272.7 sq m (includes garage & excludes void)

For identification only - Not to scale

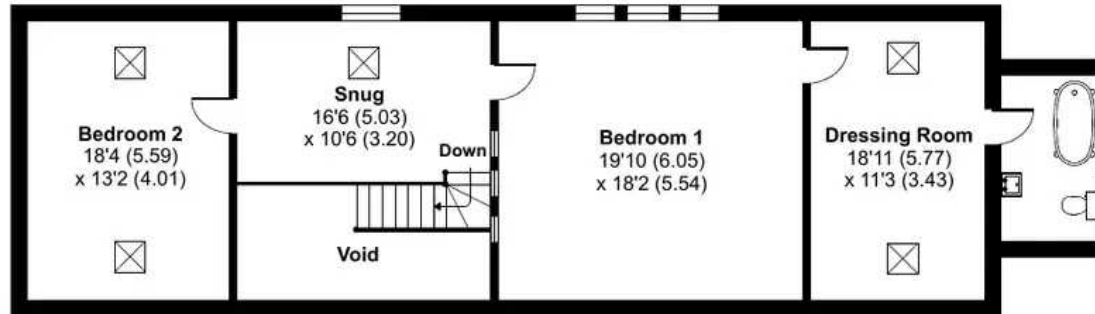

FIRST FLOOR

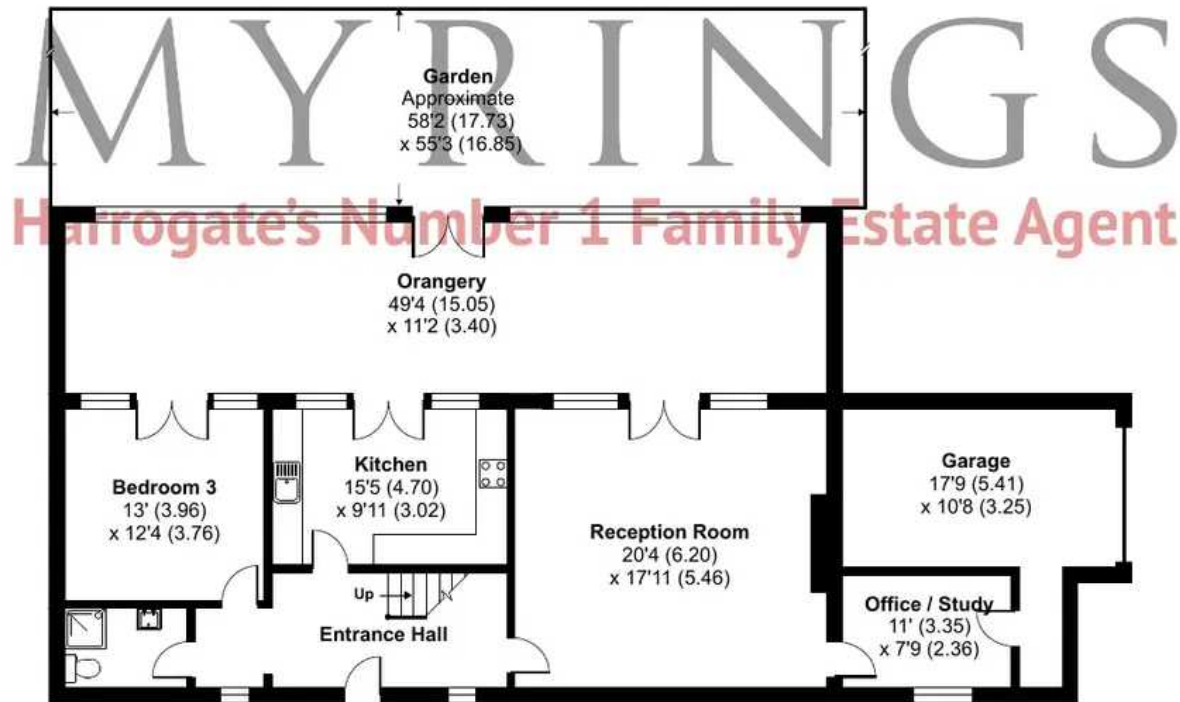

GROUND FLOOR



Floor plan produced in accordance with RICS Property Measurement Standards incorporating International Property Measurement Standards (IPMS2 Residential). © nichecom 2022. Produced for Myrings. REF: 886935





Myrings Estate Agents

Myrings Estate Agents Ltd, 10 Princes Square - HG1 1LX

01423
566400

• enquiries@myringsestateagents.com • <http://myringsestateagents.com/>

WE'VE WON!

ESTAS ★★★★★
AWARDS 2022
YORKSHIRE

ESTAS ★★★★★
ESTATE AGENT AWARDS 2022
GOLD WINNER
YORKSHIRE

ESTAS ★★★★★
LETTING AGENT AWARDS 2022
GOLD WINNER
YORKSHIRE

ESTAS ★★★★★
LETTING AGENT AWARDS 2022
YORKSHIRE

BEST WINNER 2022
PROPERTY ACADEMY

BEST WINNER 2022
PROPERTY ACADEMY

Double **GOLD** Winners
Placed in the top 2% of Estate Agents in the country by The Best Estate Agency Guide
Awarded for marketing, customer service & results