



8 Castle View Park, Mawnan Smith

Guide Price £595,000



Heather & Lay
The local property experts



- Four bedroom detached home
- In need of an uplift
- Great location
- Nearby to village shop, pub, amenities & bus route
- Peaceful no through cul-de-sac
- Fantastic plot & position
- Far reaching countryside views
- Off road parking and garage
- No onward chain!

THE PROPERTY

Home for many years to our vendors, this wonderfully located property is perfectly liveable as is but would benefit from redecorating. This detached property has as many as four bedrooms (depending on one's taste and configuration), a large sitting/dining room, well designed and appointed kitchen and a large conservatory. There is off-road parking to the front plus an over sized single garage. To the rear we have a private, mature and peaceful garden that faces mainly West and enjoys the afternoon and evening sunshine. There are countryside views from the sitting room and importantly there is no onward chain.

THE LOCATION

Castle View Park is near the centre of Mawnan Smith with ease of access to Falmouth harbour town (approximately 4 and a half miles), where there are comprehensive shopping, schooling, business and leisure facilities. A railway link to Truro communicates with mainline Paddington, London and Newquay airport is approximately 50 minutes away. Mawnan Smith itself has good local amenities which include a primary school, church, pub, restaurant, general store with Post Office and a garage. Areas of coastline and countryside surrounding the village are arguably amongst some of the finest found in Cornwall. The Helford River (approximately 2 miles) is synonymous with fine sailing and natural, unspoilt beauty. The spectacular gardens of Glendurgan and Trebah are nearby and meander down to the banks of the Helford River.

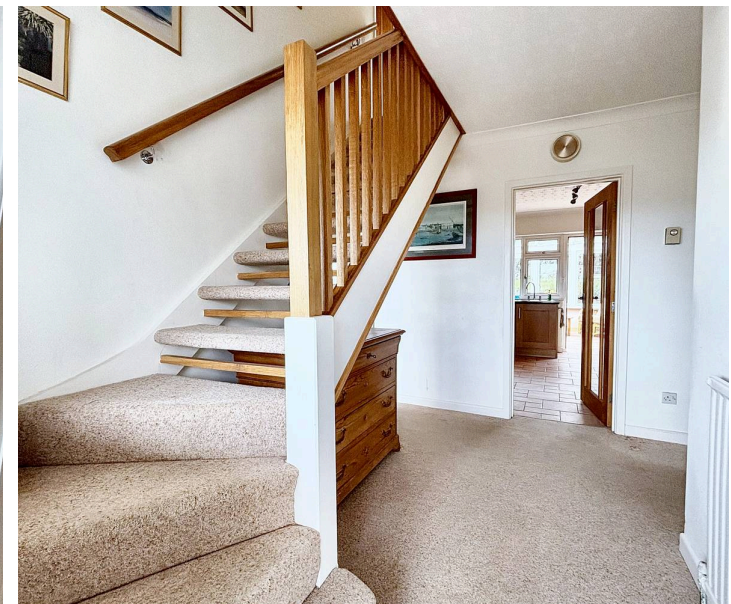





ACCOMMODATION IN DETAIL

(All measurements are approximate)

From the parking area, you enter the property via a large porch at the front that in turn leads into the ...

ENTRANCE HALL

Stairs to the first floor and doors to all rooms.

SITTING/DINNING ROOM

23' 0" x 13' 4" (7.01m x 4.06m)

Large window to the front that faces mainly East and offers far reaching countryside views and a lovely place to sit and enjoy breakfast. To the rear of this room, there is another large window that looks over the rear garden and it may be an option to put French doors here out to the patio behind. A stone-built open fireplace is in the centre of the room and makes a lovely and warm feature during winter evenings.

KITCHEN

12' 0" x 11' 4" (3.66m x 3.45m)

It is an almost square room with units on three sides with light wood door and drawer fronts complemented by many feet of useable dark work surface. There is a lovely cream coloured Aga, plus a high-level oven and grill. Victorian tile splashback. Terracotta tiled flooring that leads through to the ...

CONSERVATORY

13' 0" x 10' 11" (3.96m x 3.33m)

Fully glazed from a knee-high wall, doors to the left and right that access the garden and patios.

BEDROOM ONE

12' 4" x 12' 2" (3.76m x 3.71m)

Window to the front. Built-in wardrobe. Radiator.

BEDROOM TWO

12' 0" x 11' 5" (3.66m x 3.48m)

A window looks over the rear garden. Radiator.







SHOWER ROOM

7' 8" x 6' 1" (2.34m x 1.85m)

Corner shower cubicle with sliding doors, plumbed shower with rainfall head and hand attachment. Low level flush W/C, hand basin on vanity unit, half panelled walls and tiled wet areas. Obscure window to side elevation. Chrome ladder style heated towel radiator.

WC

White W/C and hand wash basin on small vanity unit. Obscure window to the front.

FIRST FLOOR

Landing with doors to both bedrooms and bathroom.

BEDROOM THREE

12' 4" x 11' 10" (3.76m x 3.61m)

Dormer window to the front with nice far reaching countryside views. Three cupboards/wardrobes. Radiator.

BEDROOM FOUR

12' 4" x 9' 5" (3.76m x 2.87m)

Dormer window to the front with nice far reaching countryside views. Two large cupboards/wardrobes give access to a loft storage area. Radiator.

BATHROOM

11' 6" x 4' 10" (3.51m x 1.47m)

White suite comprising a bath with electric shower over and glass screen to the side. Low level flush W/C and hand wash basin. Half panelled walls and tiled wet areas. Two windows to the rear. Extractor. Radiator.









FRONT GARDEN

The front garden with a sloped driveway up to the parking area and has trees, shrubs, bushes and flowers, plus a greenhouse to the left-hand side.

REAR GARDEN

The rear garden is very private, peaceful and full of interesting and mature plants. High walls and fencing make it secure. Wooden summerhouse. Stone built shed. Wood store and oil tank to the side.

GARAGE

17'1" X 10' Great size and will accommodate the larger cars made today. Electric roller shutter door to the front and a further door to the rear that gives access to the utility room. Window to the side.

UTILITY ROOM

10' X 5'6" Accessed via the rear garden or through the back of the garage. Home to the oil-fired central heating boiler. Window to the side.

Council Tax band: F

Tenure: Freehold

EPC Energy Efficiency Rating: E

Services: Mains electricity, water & drainage.



GROUND FLOOR
1309 sq.ft. (121.6 sq.m.) approx.

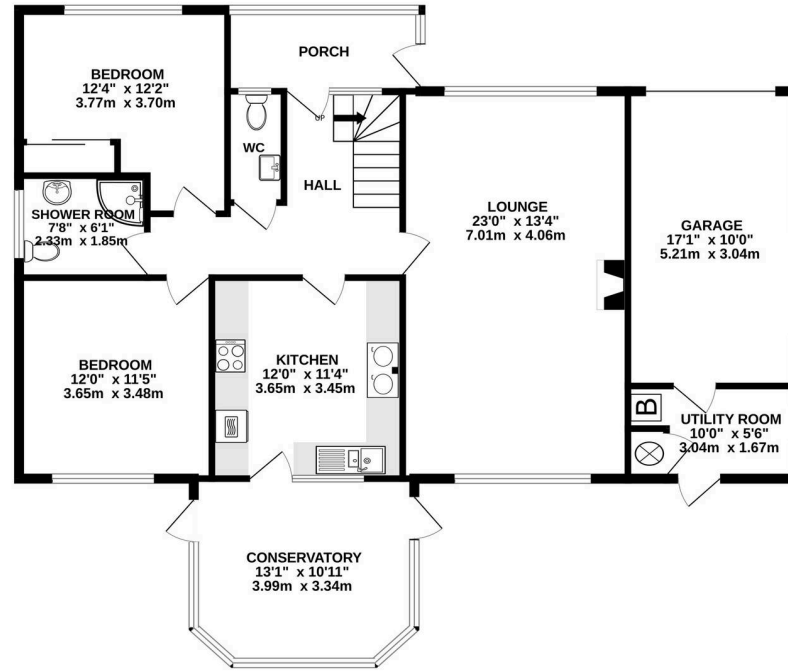

1ST FLOOR
386 sq.ft. (35.9 sq.m.) approx.

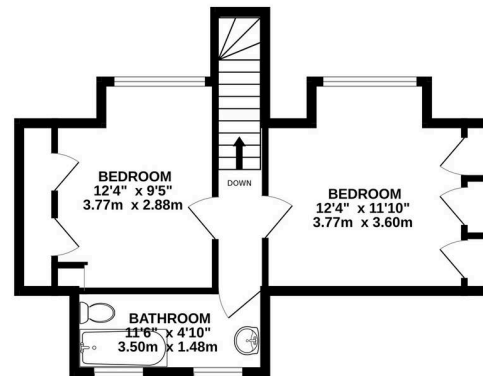

TOTAL FLOOR AREA : 1695 sq.ft. (157.5 sq.m.) approx.

Whilst every attempt has been made to ensure the accuracy of the floorplan contained here, measurements of doors, windows, rooms and any other items are approximate and no responsibility is taken for any error, omission or mis-statement. This plan is for illustrative purposes only and should be used as such by any prospective purchaser. The services, systems and appliances shown have not been tested and no guarantee as to their operability or efficiency can be given.
Made with Metropix ©2025



Heather & Lay

3 Church Street, Falmouth - TR11 3DN

01326 319767 • sales@heather-lay.co.uk • www.heather-lay.co.uk/

These particulars are set out as a general outline in accordance with the Property Misdescriptions Act (1991) only for the guidance of intending purchasers or lessees, and do not constitute any part of an offer or contract. Details are given without any responsibility, and any intending purchasers, lessees or third parties should not rely on them as statements or representations of fact, but must satisfy themselves by inspection or otherwise as to the correctness of each of them. We have not carried out a structural survey and the services, appliances and specific fittings have not been tested. All photographs, measurements, floor plans and distances referred to are given as a guide only and should not be relied upon for the purchase of carpets or any other fixtures or fittings. Gardens, roof terraces, balconies and communal gardens as well as tenure and lease details cannot have their accuracy guaranteed for intending purchasers. Lease details, service ground rent (where applicable) are given as a guide only and should be checked and confirmed by your solicitor prior to exchange of contracts.



Heather & Lay
The local property experts