



62 Butlers Court Road, Beaconsfield

Guide Price **£1,400,000**

Ashington Page

A substantially extended 5 bedroom detached family home in a truly outstanding plot which extends to approximately 0.49 acres. Within school catchment of the highly regarded Butlers Court schools which include Infant, Junior and Beaconsfield High (Grammar Academy) for girls just a short walk away. The large south-westerly facing garden has a dome covered heated swimming pool and a timber pool room and changing area.

- Tenure: Freehold
- Council Tax Band: G
- Energy Performance Certificate: C

These particulars are for guidance only. They are prepared and issued in good faith and are intended to give a fair summary of the property. Any description should not be relied on as a statement or representation of fact or that the property, or its services, are in good condition. The photographs show only certain parts of the property at the time they were taken. Any areas, measurements or distance given are approximate only. Any reference to alterations to, or use of, any part of the property is not a statement that any necessary planning, building regulations or other consent has been obtained. These matters must be verified by an intending purchaser. All statements contained in these particulars in relation to the property are made without responsibility of Ashington Page or its clients. Neither Ashington Page (nor any joint agents) nor any of their employees has any authority to make or give any representation or warranty whatsoever in relation to the property



01494 680018
info@ashingtonpage.co.uk
www.AshingtonPage.co.uk



Approximate Gross Internal Area (Including Garage)

Ground Floor = 180.0 sq m / 1,937 sq ft

First Floor = 102.7 sq m / 1,105 sq ft

Outbuildings = 28.5 sq m / 307 sq ft

Total = 311.2 sq m / 3,349 sq ft

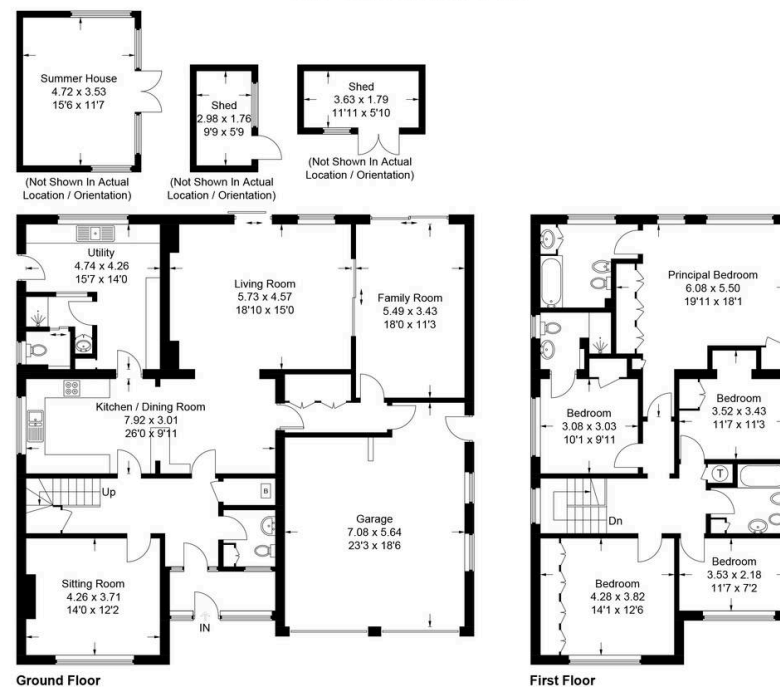

This plan is for layout guidance only. Not drawn to scale unless stated. Windows and door openings are approximate. Whilst every care is taken in the preparation of this plan, please check all dimensions, shapes and compass bearings before making any decisions reliant upon them.

© CJ Property Marketing Ltd Produced for Ashington Page