



Purcell House, Britten Drive, Southall

Offers Over £350,000

SAB
ESTATES



Purcell House, Britten Drive

Southall

- Second Floor
- Free Street Parking
- Leasehold: 84 Years Remaining
- Recently Refurbished Bathroom
- Additional W/C
- Great Transport Links
- Close to Good Schools
- Service Charge: £260 pcm
- Ground Rent: £10 pa

Council Tax band: B

Tenure: Leasehold



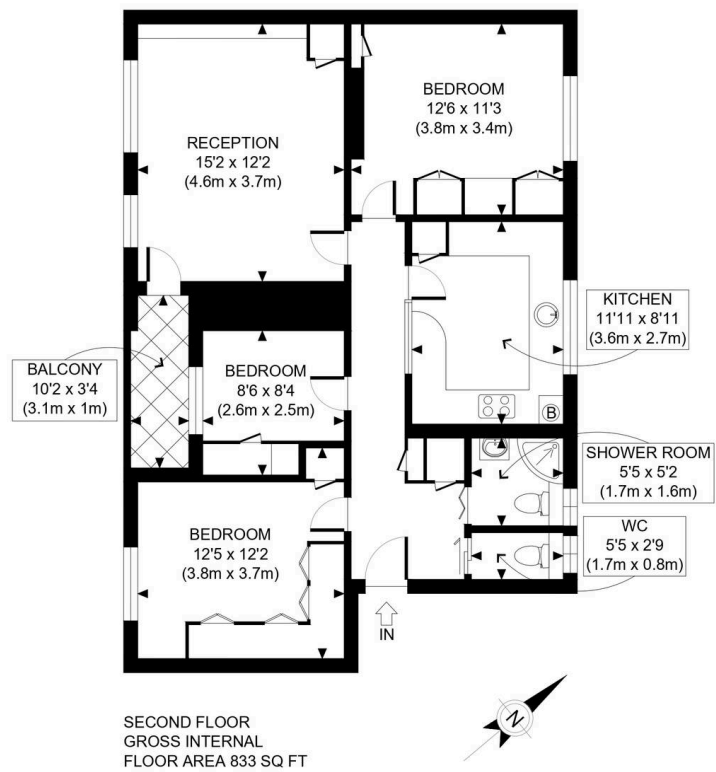

APPROX. GROSS INTERNAL FLOOR AREA: 833 SQ FT/ 77 SQM

This plan is for illustrative purposes only and should be used as such by any prospective client. Whilst every attempt has been made to ensure the accuracy of the Floor Plan contained here, measurements of the doors, windows, rooms and any other items are approximate and no responsibility is taken for any errors, omissions, or misstatement. The services, systems and appliances shown have not been tested and no guarantee as to the operability or efficiency can be given.



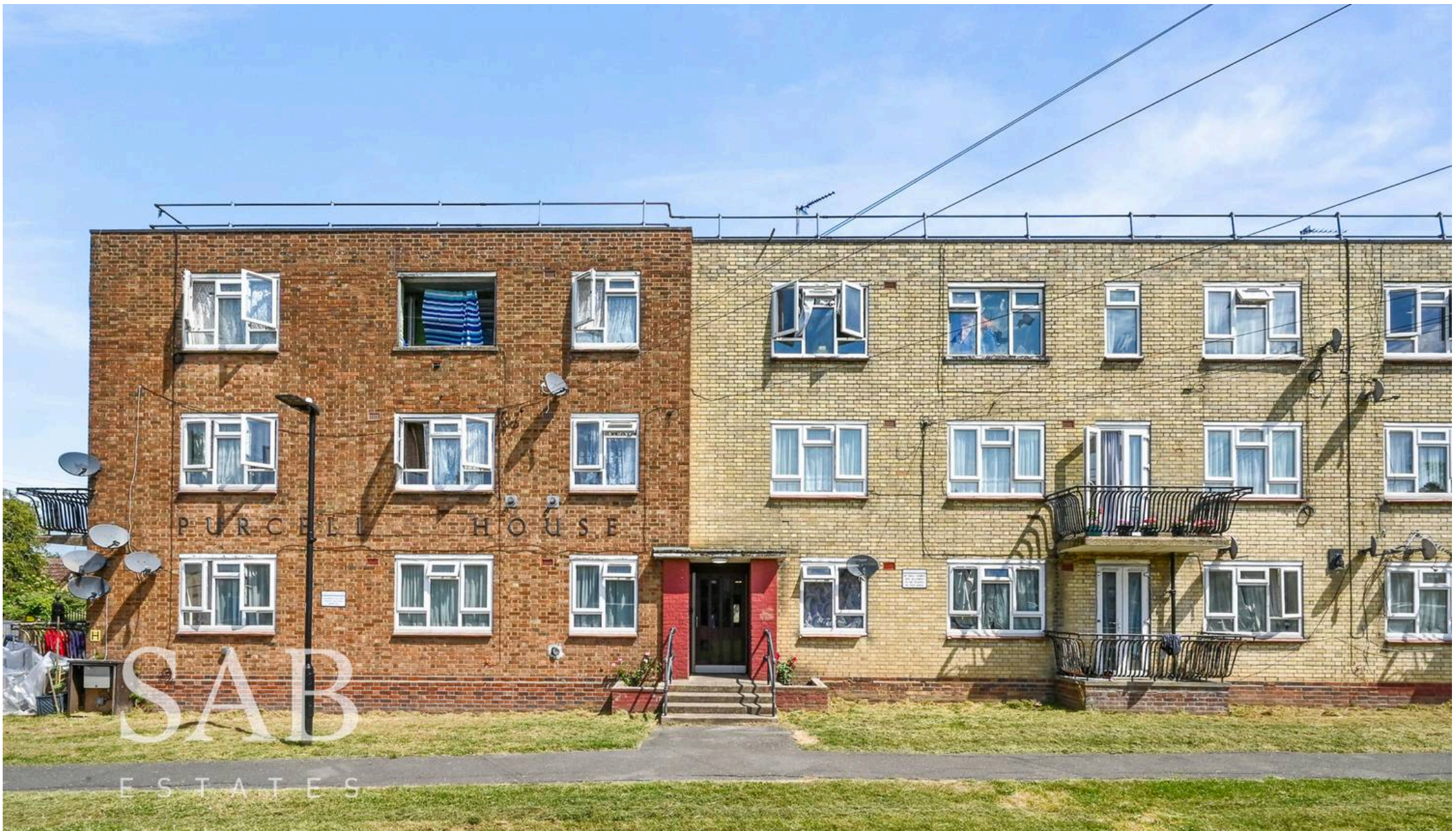

SAB Estates

236-238 Ruislip Road, Greenford - UB6 9RS

020 8575 2929 • info@sabestates.com • www.sabestates.com/