



## 3 Shrimpton Close, Beaconsfield

Guide Price £1,050,000

*Ashington Page*

Situated in a peaceful and highly sought-after cul-de-sac, this beautifully presented four-bedroom detached family home is ideally located within walking distance of Beaconsfield station, excellent schools and local amenities. Offering bright and spacious accommodation, including a double garage and a west-facing garden, the property combines modern family living with easy access to stunning countryside walks, creating an exceptional lifestyle in one of Beaconsfield's most desirable locations.

**Tenure:** Freehold

**EPC:** E

**Council Tax Band:** G

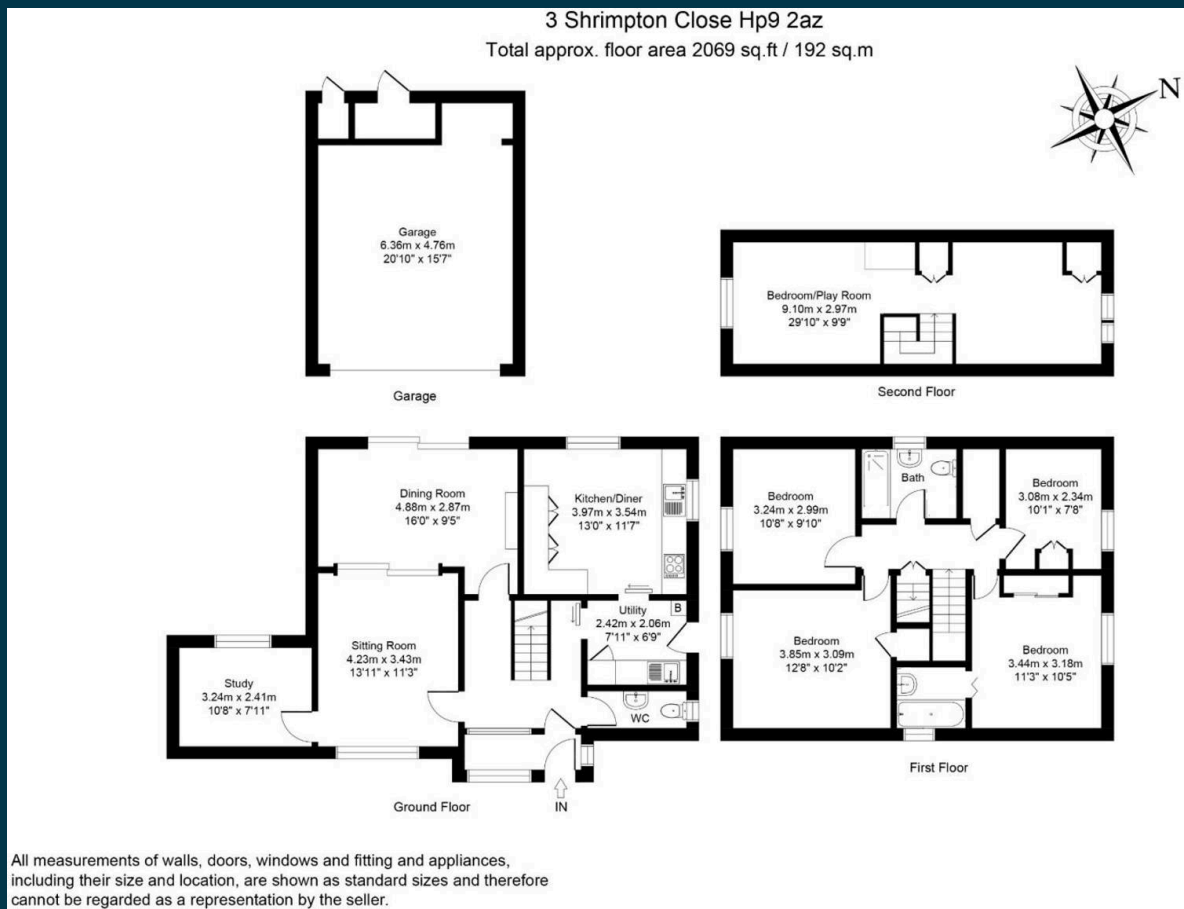

These particulars are for guidance only. They are prepared and issued in good faith and are intended to give a fair summary of the property. Any description should not be relied on as a statement or representation of fact or that the property, or its services, are in good condition. The photographs show only certain parts of the property at the time they were taken. Any areas, measurements or distance given are approximate only. Any reference to alterations to, or use of, any part of the property is not a statement that any necessary planning, building regulations or other consent has been obtained. These matters must be verified by an intending purchaser. All statements contained in these particulars in relation to the property are made without responsibility of Ashington Page or its clients. Neither Ashington Page (nor any joint agents) nor any of their employees has any authority to make or give any representation or warranty whatsoever in relation to the property

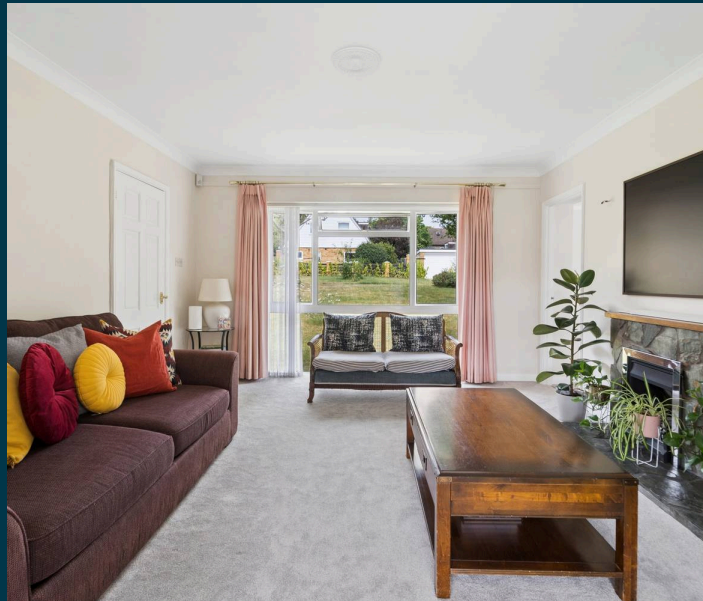

01494 680018  
info@ashingtonpage.co.uk  
www.AshingtonPage.co.uk

