



SAB
ESTATES

Ruislip Road, Greenford
£585,000

SAB
ESTATES



Ruislip Road

Greenford

- Three bedroom terraced house
- Two reception rooms
- Modern kitchen/dining room
- Private rear garden
- Driveway parking for two vehicles
- Detached garage
- Separate outbuilding/shed with rear access
- Downstairs shower room and family bathroom
- Spacious family accommodation
- Excellent Greenford location

Council Tax band: E

Tenure: Freehold

EPC Energy Efficiency Rating: C

EPC Environmental Impact Rating: C



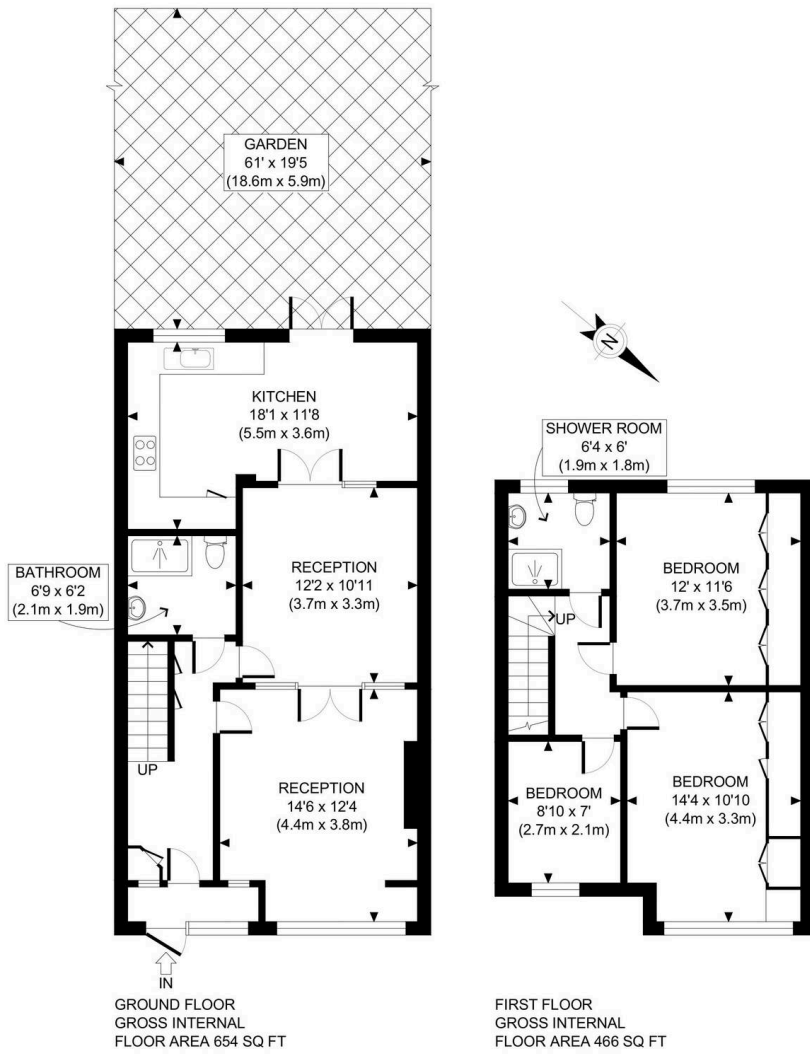

APPROX. GROSS INTERNAL FLOOR AREA: 1120 SQ FT/ 104 SQM

This plan is for illustrative purposes only and should be used as such by any prospective client. Whilst every attempt has been made to ensure the accuracy of the Floor Plan contained here, measurements of the doors, windows, rooms and any other items are approximate and no responsibility is taken for any errors, omissions, or misstatement. The services, systems and appliances shown have not been tested and no guarantee as to the operability or efficiency can be given.





SAB Estates

236-238 Ruislip Road, Greenford - UB6 9RS

020 8575 2929 • info@sabestates.com • www.sabestates.com/