



Enhanced with AI by STREET_00

Flat 3, Ledborough Court, 47 Ledborough Lane

Guide Price £725,000

Ashington Page

Tucked away within an exclusive development of just **five apartments**, this beautifully proportioned ground floor residence offers an exceptional combination of privacy, generous living space and elegant surroundings. With a **share of the freehold**, a substantial private terrace overlooking beautifully maintained communal gardens and two allocated parking spaces, this is a rare opportunity to acquire one of Beaconsfield's most desirable apartment homes.

- Property type: 2 Bedroom Flat
- Approx Sq Feet: 1,087 sqft
- Property Age Bracket: 2000s
- Council Tax Band: F
- EPC: D
- Tenure: Share of Freehold
- Lease Expiry: 01/01/2129

These particulars are for guidance only. They are prepared and issued in good faith and are intended to give a fair summary of the property. Any description should not be relied on as a statement or representation of fact or that the property, or its services, are in good condition. The photographs show only certain parts of the property at the time they were taken. Any areas, measurements or distance given are approximate only. Any reference to alterations to, or use of, any part of the property is not a statement that any necessary planning, building regulations or other consent has been obtained. These matters must be verified by an intending purchaser. All statements contained in these particulars in relation to the property are made without responsibility of Ashington Page or its clients. Neither Ashington Page (nor any joint agents) nor any of their employees has any authority to make or give any representation or warranty whatsoever in relation to the property

Approximate Gross Internal Area = 100.0 sq m / 1,087 sq ft

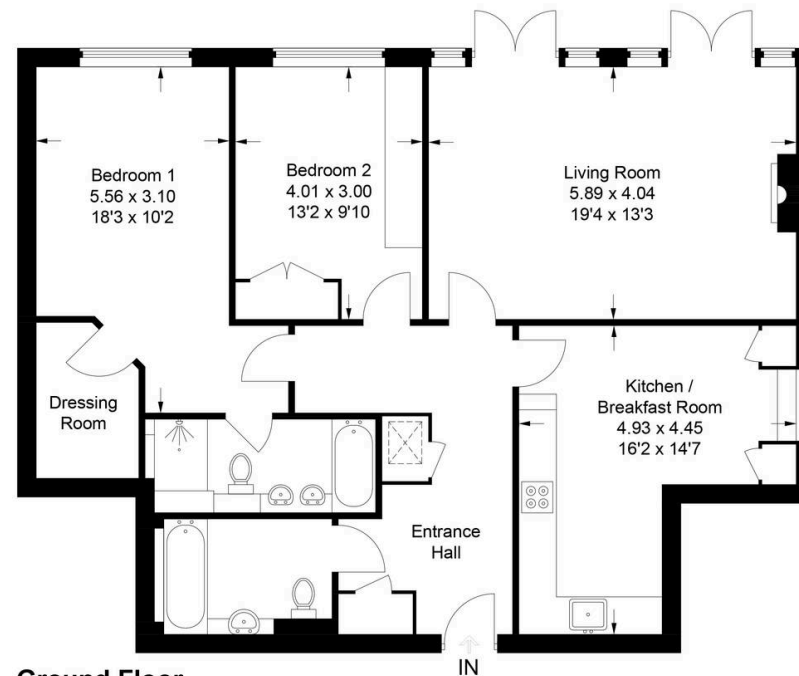

Ground Floor

This plan is for layout guidance only. Not drawn to scale unless stated. Windows and door openings are approximate. Whilst every care is taken in the preparation of this plan, please check all dimensions, shapes and compass bearings before making any decisions reliant upon them.
© CJ Property Marketing Ltd Produced for Ashington Page

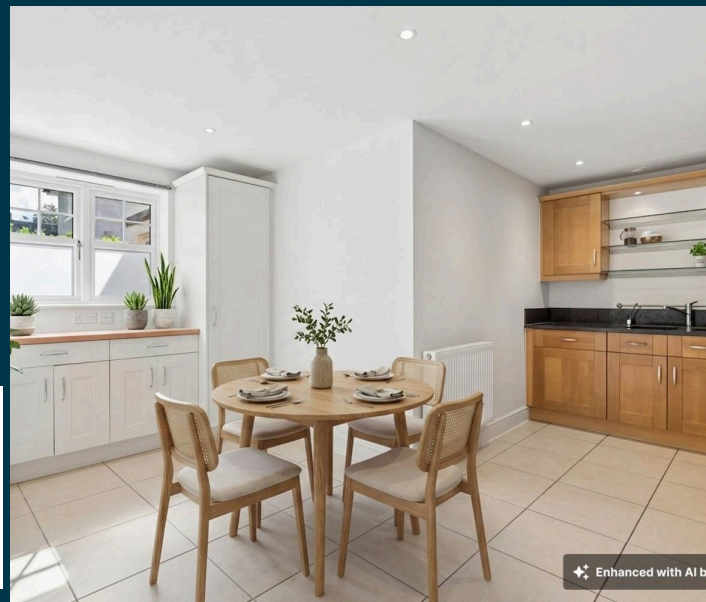

01494 680018
info@ashingtonpage.co.uk
www.AshingtonPage.co.uk



Enhanced with AI by